Guernsey

BREEDERS' JOURNAL

Y 25, 1986

0015214 UNIVM C 0301187
SERIALS PROCESSING DEPT
UNIV MICROFILMS INT
300 N ZEEB RD
ANN ARBOR MI 48106

Featuring Admiral And His Offspring

PRODUCTION ISSUE

Fashion - A Designer Of Test and Type

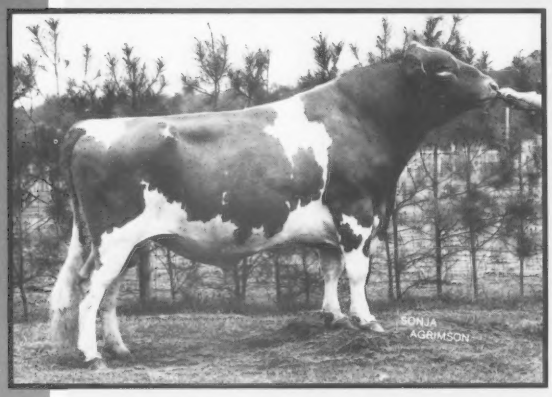

1G152 Raemelton Deacons
FASHION
aAa: 123654 DMS: 23 + 341
PD (1-86) +$60 +318M +.09% +25F 66%R
Protein +$38CY -.10% -1P 65%R
37 Daus. 26 Herds 12,887M 4.7% 605F
PDT +0.0 65%R, PTI +98
Deacon x Top Hornet

Fashion is quickly becoming known as a designer of outstanding fat test along with excellent type. Fashion daughters are tall with lots of front-end strength and thurl width. Their udders are carried well-above the hocks, and are strong and smooth in the fore udder with excellent teat placement and strong center support. Let **Fashion** design your herd!

DESIGNER FASHIONS

Raemelton Fashion Mona (VG-81)

2-8 359D 2X 14,170M
4.8% 658F 3.4% 495P

Owner: Ralph Turley, Mansfield, Ohio

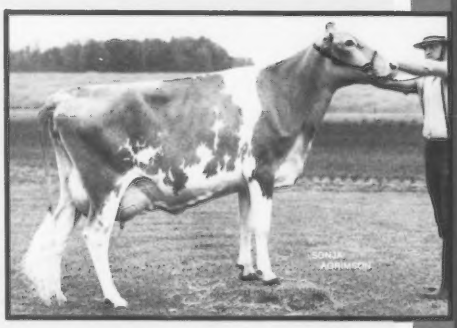

Alno Fashions Dinah (VG-84)

2-3 303D 2X 16,454M
4.8% 793F 3.5% 578P

Owner: Menno Yoder, Montezuma, Georgia

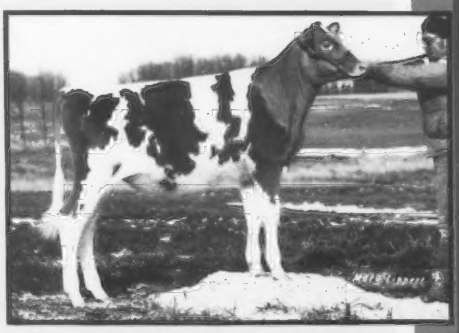

Laeschland Fashion Design

1985 All-American Junior Heifer Calf

Owner: Michelle Laesch, Curtiss, Wisconsin

ALLIED GENES

NOBA
SIRE POWER
KABSU

Noba, Inc.
P.O. Box 607
Tiffin, OH 44883
(419) 447-6262

Sire Power, Inc.
RD 2
Tunkhannock, PA 18657
(717) 836-3168

KABSU
1401 College Ave.
Manhattan, KS 66502
(913) 539-3554

Western States Representative:
U.S. GENES, 3924 Starlite Drive, Ceres, CA 95307
(209) 538-0805

LAND OF LIVING

THE SOURCE ADMIRAL

We Believe In Admiral, Too!

Results From Random Matings

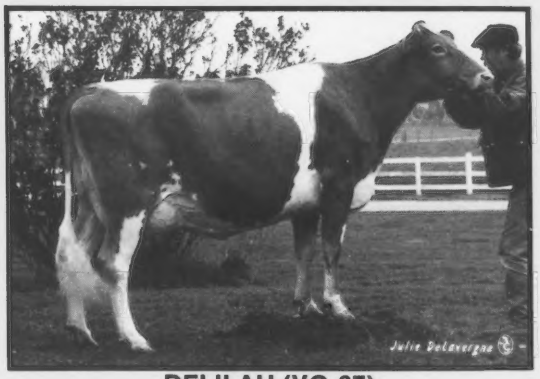

DELILAH (VG-87)
A first-calf heifer with four tests over 50 pounds, 5.0%F.

DEDE (NA)
Fresh at 2-0 and averaging 50 pounds of 4.7% milk.

Results From A Select Mating

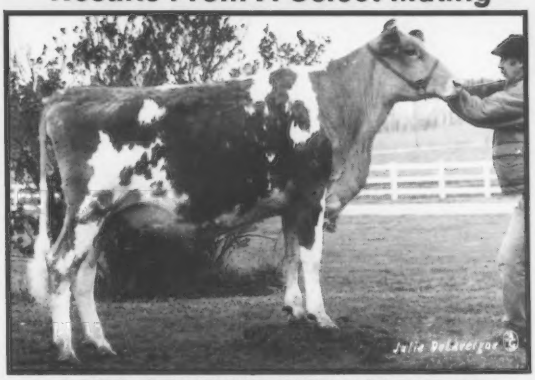

LAND OF LIVING WCA JOLENE ET
By Admiral and out of "Jenny." She has full brothers, including Invest, being sampled by ABS, and Jericho, with semen available through LCGS and ABS.

ADMIRAL INVENTORY: Six milking Admiral daughters, 10 Admiral heifers, six cows bred to Admiral and using two young sires by Admiral.

GUERNSEY INVENTORY: 194 plus two in Arkansas and one in Pennsylvania.

JOHN AND BONNIE AYARS, OWNERS
Eli, Austin and Lucas—Future Breeders • Telephone (614) 857-1273
4381 Rosedale Road, Mechanicsburg, Ohio 43044
Mark Witherspoon—Herdsman

John and Bonnie say, "We think that Admiral represents a change of logic and thought about mating cattle in the Guernsey breed. We saw him sell and were not that impressed. But, somebody was thinking ahead. Hats off to the early believers and developers who saw his potential."

CHEDCO FARM

Announcement

The Chedco Farm Complete Dispersal scheduled for Wednesday, June 4, 1986 has been cancelled.

The farm and herd have tentatively been sold as a unit to Barry O'Brien, who plans to continue with the farm and herd. He also plans to continue the Chedco name.

Mr. O'Brien plans to move with his family to the farm and to take an active part in the management of it and the breeding of the herd.

I am most pleased that the herd can continue as a unit, and I plan to be connected with the herd for the foreseeable future.

—Andy Warner

Telephone (617) 838-2861
Federal Accredited Number 100024
State Bangs Free Number 20

The Estate of C.E. Cotting
Andrew Warner, Herd Manager
Route 62, Berlin, Massachusetts 01503

The American Guernsey Cattle Club
And Golden Guernsey, Inc.
P.O. Box 27410
2105-J South Hamilton Road
Columbus, Ohio 43227
Telephone (614) 864-2409

Officers And Directors

President—Myron Erdman, RR 1, Box 85, Chenoa, IL 61726, (815) 692-3090, District 7, '90.

First Vice-President—Jack Dendel, Route 5, Allegan, MI 49010, (616) 793-7255, Director At-Large, '89.

Second Vice-President—Charles Knigge, 4577 Poygan Avenue, Omro, WI 54963, (414) 685-5895, District 6, '86.

Daniel Brubaker, 150 W. Mosby Road, Harrisonburg, VA 22801, (703) 434-4384, District 3, '87.

George W. Fowler, Route 1, Box 516, Saluda, SC 29138, (803) 445-8273, District 4, '88.

Walter Frahm, 12580 Bradley, Frankenmuth, MI 48734, (517) 652-6615, District 5, '88.

Mrs. Janet F. Harding (Mrs. Charles Ruslavage), 214 South Street, Clarion, PA 16214, (814) 226-7470, District 2, '90.

Walter Kessler, 10326 Walnut Avenue, Galt, CA 95632, (209) 745-4244, Director At-Large, '90.

Tom Konecky, Route 2, Wahoo, NE 68066, (402) 642-5563, Director At-Large, '87.

Myron Lancaster, 656 East Pole Road, Lynden, WA 98264, (206) 398-7309, District 10, '89

Myron R. Metzger, Route 2, Box 88, Claypool, IN 46510, (219) 839-4282, Director At-Large, '86.

W. Lee Moore, Jr., 1104 Praetorian Building, 1607 Main Street, Dallas, TX 75201, (214) 748-2895-business, (214) 424-7611-home, District 8, '87.

Phil Tennis, Route 3, Box 35, Hayward, MN 56043, (507) 256-4256, District 9, '89.

Ralph Turley, 1030 Marion Avenue, Mansfield, OH 44906, (419) 756-2571, Director At-Large, '88.

Frank L. Wiley, 352 High Street, Victor, NY 14564, (716) 924-2655, District 1, '86.

Administration

Secretary-Treasurer—J.F. Cavanaugh

Accounting—Edward T. Taylor, Controller
Ginger Anderson, Assistant Controller

Appraisal—Joint Type Coordinator,
Allen D. Meyer, West Fargo, ND

Guernsey Marketing Service—Erick Metzger, Director
Ron Sersland, Marketing Specialist

Herd Register—Arlene Crosser, Director
Mary Taylor, Assistant Director

Information—Janice Keene, Director
Diedra Johnson, Assistant Director

Extension

Leslie Peckham, 825 Robert Street, Fort Atkinson, WI 53538, (414) 563-3032, (AR, IA, KS, MN, MO, NE, ND, OK, SD, WI), Wisconsin GBA Executive Secretary, Arnold Knight, Route 2, Markesan, WI 53946, (414) 394-3027.

Edward J. Wright, 10540 Gratiot Road, Saginaw, MI 48603, (517) 781-2967, (IN, KY, MI, OH, Western WV)

Lee Yost, P.O. Box 360, Benton, PA 17814, (717) 925-6447, (DE, PA)

Guernsey BREEDERS' JOURNAL

MAY 25, 1986

Janice Keene, Managing Editor
Diedra A. Johnson, Associate Editor

Volume 154, No. 4

IN THIS ISSUE

FEATURES

All About Admiral 18
All-Time National Class Leaders 27
Convention Directory 35
Gold Star Awards 8
High DHIR Herd Lactation Averages 7
Milk Flow Queens 9
Plus 1,000-Pound Herds 12
Top Living Lifetime Producers 11

Sales

Minnesota Blue-Ribbon Calf Sale 26
Ohio Show and Sale 25
Pennsylvania Blue-Halter Sale 25
Walnut Corner Complete Dispersal 24

Meetings

Indiana 72
Minnesota 73
Ohio 73
Pennsylvania 70
South Carolina 70

DEPARTMENTS

AGCC-Approved Shows 6
Staff Comments 6
We Believe In Guernseys 6
Appraisal Results 32
Obituaries 32
Young Sire Update 34
DHIR Production Credits 66
Behind The Barn 76
Appraisal Schedule 84
Herd Register Fees 84
Johne's Vaccinate Herds 84
Advertisers' Index 85
Calendar 85

About The Cover

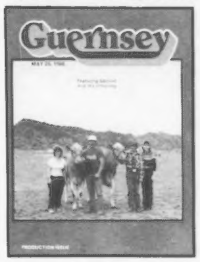

In northern California these young Guernsey breeders are taking top production right in stride. Anne and Michael Griffith (at the left), operators of Pleasant Point Farm in Ferndale, were honored for having the high herd average for butterfat for all breeds in the Humboldt County DHIA. Henry and Pam Giacomini of Clover Jack Farm in Ferndale had a 1985 DHIR, mature-equivalent, lactation average on 85 cows that was fourth for milk and butterfat and featured are both Very-Good Welcome Choice Admiral daughters. On the left is an 86-point two-year-old projected to 19,480M 802F. The other is VG-84 and estimated at almost 12,000M. *Photo by Stan Grosz.*

Subscription Rates: $10 (US) per year, $25 (US) for three years in the United States and Canada; $11 (US) outside United States and Canada; $30 first class mail in United States; foreign airmail subscription rates on request. Microfilm subscriptions available.

Postmaster: Send address changes to Circulation Department, Guernsey Breeders' Journal, P.O. Box 27410, Columbus, OH 43227. When changing your subscription to a new address, please give the old address and zip code as well as the new.

Second class postage paid at Columbus, OH 43227 and at additional mailing offices.

Guernsey Breeders' Journal (ISSN 0017-5110) is published 10 times each year (on February 5, March 25, April 25, May 25, June 25, August 5, September 25, October 25, November 25 and December 25).

Closing date for advertising and editorial information is 55 days preceding publication. Each issue is mailed approximately 10 days prior to publication date. Advertising rates upon request. Mail to Guernsey Breeders' Journal, P.O. Box 27410, Columbus, OH 43227, (614) 864-2409.

Staff Comments

Why Should We Produce More Milk?

There are millions of tons of surplus butter, cheese and dry milk powder swelling government warehouses. The market for dairy replacement heifers is on the rise, with many predicting that the milk supply will continue to follow that trend. Although demand for dairy products is modestly growing, the national supply seems to expand with a certainty similar to that of death and taxes.

So . . . Is it not almost sacrilege for the American Guernsey Cattle Club to encourage Guernsey breeders to produce even more milk?

As John E. Lee, Jr., administrator of USDA's Economic Research Service, points out, growth in productivity is a key to improving benefits for producers *and* consumers. When the prices of feed, labor, fertilizer and other production inputs increase, successful dairymen respond by making their operations more efficient. At times when ample supplies of dairy products are available, consumers will ultimately choose those that are perceived as being the tastiest, most nutritious and most healthful.

Where do Guernseys fit into the picture? There are few who would argue that the characteristic high-solids milk produced by Guernseys rates a plus in each the taste, nutrition and health categories. In areas where there are viable markets for trademark Golden Guernsey or Channel Island products, and where cheesemakers are willing to pay a fair price for high-protein milk, the demand for Guernsey milk is strong. Even though the federal-order pricing system for fluid milk encourages the production of fluid carrier with just token recognition of milk solids, most fluid milk processors would hate to lose the Guernsey milk now going into their silos.

People *like* high-solids Guernsey milk. It is a good product. So, what is the challenge? *There is not enough of it.*

Since the number of U.S. dairy cattle continues to make its steady decline, it is unrealistic to expect the number of Guernseys to increase significantly. The best way to increase the amount of Guernsey milk in the marketplace is to make our Guernseys more efficient and more productive.

YES! The Guernsey DHIR milk average increased again in 1985 . . . BUT the other breeds are not idly standing by and have experienced substantial production-per-cow increases, too.

YES! The Guernsey breed is committed to sampling top young sires to increase future production potential . . . BUT we need to work on proving even more to maximize the breed's capabilities.

YES! The bulls with high predicted differences for production are siring more Guernseys than ever before . . . BUT there is room for more commitment to achieving top production in this manner.

YES! Many Guernsey breeders, like other dairymen, realize that the proper ration and proper amount of feed are necessary to obtain maximum production . . . BUT more could subscribe to the philosophy espoused by Thomas Griswold, Sr., a successful Guernsey dairyman in Ixonia, Wisconsin—"You can't get milk out of a bare feedbunk."

So, why should Guernsey breeders produce more milk if there is not a special high-solids market in their area? That is almost like asking, "which came first . . . the chicken or the egg?"

Via the Equity Fund the AGCC is doing its best to help develop new and enhance experienced markets that pay for milk according to its real value. The AGCC is also committed to helping dairymen work with Guernseys that are productive, genetically superior and *profitable*.

But, we need *your* commitment and assistance in these areas.

Although there are substantial food and dairy product supplies in the United States right now, unforeseen natural or man-made happenings could quickly change the supply picture. We need to be certain that growth in productivity and efficiency continues to occur. "With food security, it is preferable to err on the side of surplus rather than shortage," Lee concludes.

So, why should we espouse increased production for Guernseys! Why not?!!

J. F. Cavanaugh

We Believe In Guernseys!

These people are actively showing their confidence and faith in the Guernsey cow by advertising regularly in the *Guernsey Breeders' Journal*. The firms listed below have contract advertising agreements with the *Journal*. Why not join this progressive group today by promoting your top Guernseys and the breed on a regular basis in the *Journal*? Contact us at P.O. Box 27410, Columbus, Ohio 43227, (614) 864-2409 for information on special contract rates and assistance with your advertising program.

*Blue Mt View Farm, Bernville, PA
*Dolly Run Farm, Centerville, PA
*Frankenbach Guernsey Farm, Hannibal, MO
*Level Gold Farm, Balsam Lake, WI
*Maple Knoll Farms, New Hope, PA
*Orner Farms, Inc., Rockton, PA
*Rozelyn Farm, Lynden, WA
*SC Sunny Day Farm, Chester, SC
*Slateway Farm, Damascus, MD
*Trotacre Farm, Enon Valley, PA
*Waymar Guernsey Farm, Crane, MO
*Wheatland Farm, Shepherdstown, WV

1986 AGCC-Approved Shows

Eastern States Exposition, West Springfield, MA
Illinois State Fair, Springfield, IL
Indiana State Fair, Indianapolis, IN
Iowa State Fair, Des Moines, IA
Kansas State Fair, Hutchinson, KS
Kentucky State Fair, Louisville, KY
Maryland State Fair, Timonium, MD
Michigan State Fair, Detroit, MI
Mid-South Fair, Memphis, TN
Mid-West Guernsey Classic, Goshen, IN
Minnesota State Fair, St. Paul, MN
Nebraska State Fair, Lincoln, NE
New York State Fair, Syracuse, NY
North American International Livestock Exposition, Louisville, KY
Ohio State Fair, Columbus, OH
Pacific Northwest Evergreen Guernsey Classic, Lynden, WA
Payette County Fair, Fruitland, ID
Pennsylvania All-American Dairy Show, Harrisburg, PA
Skowhegan State Fair, Skowhegan, ME
South Carolina State Fair, Columbia, SC
State Fair of Missouri, Sedalia, MO
State Fair of Texas, Dallas, TX
State Fair of Virginia, Richmond, VA
Tennessee State Fair, Nashville, TN
Tulsa State Fair, Tulsa, OK
Western Ohio District Guernsey Show, Celina, OH
Western Washington Fair, Puyallup, WA
Wisconsin State Fair, Milwaukee, WI
Wisconsin State Guernsey Show, Neillsville, WI
World Dairy Expo, Madison, WI

AGCC • CONVENTION
THE PLACE TO MIX IN '86
JUNE 13-16 • PEORIA, IL

1985 Lactation Average
29 Recs. 305D 15,989M 4.7% 744F ME
16th For Fat, 17th For Milk In The Nation
Wisconsin's highest RHA In 1985

ROLLING MEADOWS FARM
CENTURY HILL GUERNSEYS
JOSEPH AND DAVID WILLIAMS
S11 W28228 Highway 18, Waukesha, WI 53188
Telephone (414) 542-6474
A Gold Star Breeder

COZY NOOK FARM
JAMES WENDT & FAMILY
30780 Summit Ave., Waukesha, WI 53186
Telephone (414) 968-3252 • *Visitors Welcome*
Six miles W of Waukesha on Hwy. 18
AGCC Johne's Control Program Herd #2

Registered Guernseys
LANGMANOR
Tom & Margaret Burlingham
Route 1, Box 50, Palmyra, WI 53156
Telephone (414) 495-2722

TAMARACKS M C FAY
5-2 338D 15,385M 770F 558P
MCD +2,155M +109F +40P
Tamarack Farm
KEN & LINDA LURVEY & FAMILY
36517 Hwy D, Dousman, WI 53118
Telephone (414) 965-2290

WISCONSIN
Profitable Powerful Protein-Producing GUERNSEYS
Thanks for helping the 1985 WI Spring Sale average $1,394.53
WI GBA Arnold Knight Exec Sec R 2 Markesan 53946 • (414) 394-3027

Using Top Guernsey Sires
Commend AGCC Programs
Schulzland Guernsey Farm
JONATHAN AND TIMOTHY SCHULZ
1807 Ninth Avenue, Edgar, WI 54426
Telephone (715) 443-2655

DANIEL HINTZ
Professional
Hoof Trimming
Preparation For Sales
And Appraisals
CEDAR HEDGE GUERNSEYS
R 1, Box 193, Neosho, WI 53059
Telephone (414) 625-3783

High DHIR Herd Lactation Averages For 1985

Eight of the 34 different herds that were among the nation's best for milk and butterfat production in 1985 can be found in the state of California.

Another state on the winning end was Colorado, with Dean Forsyth of Longmont handily topping the milk category by managing 13 cows that averaged 18,749M 4.1% 762F ME. Guerndean Guernseys also enjoyed more than a 2,000-pound increase in milk, which made the difference between ninth place last year and the number-one spot this time.

After having been second for butterfat production in 1984, Abiqua Acres Farm in Silverton, Oregon bested the rest in 1985 with an average on 65 records of 17,516M 4.8% 838F. Alan and Barbara Mann are the young couple who manage this operation.

Six breeders from Wisconsin qualified for inclusion in the milk and/or butterfat listings, as did four herd-owners each from Ohio and Pennsylvania. Dairies from a total of 14 states were recognized as being among the breed's 30 very best for production.

The mature-equivalent lactation average for those 13,297 Guernseys in 298 herds on DHIR test in 1985 was 13,245 pounds of milk and 601 pounds of butterfat. This average shows an increase of 194 pounds of milk.

The summary of the top 30 herds for milk and the highest 30 herds for butterfat production in 1985 follows.

High 30 Herds For Milk Production

Owner	State	No. Recs.	ME Milk	%F	ME Fat
FORSYTH W DEAN	CO	13	18749	4.1	762
NELSON DENNIS E	CA	89	17655	4.5	801
MANN ALAN & BARBARA	OR	65	17516	4.8	838
GIACOMINI HENRY & PAM	CA	85	17252	4.6	802
BLACK ROGER A	OH	21	17240	4.6	785
LAESCH ROGER W	IL	12	17208	4.6	796
HARVEY MICHAEL C	WA	23	16992	4.6	787
YOST PETER C & FAMILY	OH	15	16940	4.5	765
MICKELSEN MAX	CA	28	16509	5.0	822
CRUICKSHANK DAVID D & DORIS D	OR	25	16354	4.7	762
GARBER KENNETH B	PA	53	16332	4.8	777
HOARD W D & SONS CO	WI	71	16292	5.1	829
PRALLE BERNARD	WI	74	16281	4.5	728
HEMPELER ARLYN A	IA	64	16202	4.8	771
KOHLER LEE & BECKY & FAMILY	OH	36	16190	4.9	798
WILLIAMS JOSEPH D	WI	29	15989	4.7	744
LINDE MILDRED & AXEL	PA	37	15944	4.6	730
LAESCH PHIL	WI	41	15928	4.7	751
WHITCOMB MRS LOIS	ME	14	15915	4.3	691
ANDERSON EDWARD C	VA	11	15907	4.6	736
GOODMAN MERLIN & SONS	OH	23	15887	4.8	763
BAY MEADOW FARMS	CA	204	15847	4.5	709
NELSON DWAYNE A	CA	12	15788	4.5	713
SMITH RICHARD O & VICTORIA M	PA	65	15710	4.6	728
HOOPES LLOYD V	WY	24	15691	4.3	668
CALIFORNIA STATE UNIVERSITY FRESNO	CA	17	15622	4.7	741
RAY RONNIE	CA	68	15590	4.7	730
CAMPBELL W B	PA	26	15589	4.3	674
WEAVER TRUMAN	IN	41	15521	4.7	726
CALIFORNIA STATE POLYTECHNIC COLLEGE	CA	28	15453	4.7	728

High 30 Herds For Butterfat Production

Owner	State	No. Recs.	ME Milk	%F	ME Fat
MANN ALAN & BARBARA	OR	65	17516	4.8	838
HOARD W D & SONS CO	WI	71	16292	5.1	829
MICKELSEN MAX	CA	28	16509	5.0	822
GIACOMINI HENRY & PAM	CA	85	17252	4.6	802
NELSON DENNIS E	CA	89	17655	4.5	801
KOHLER LEE & BECKY & FAMILY	OH	36	16190	4.9	798
LAESCH ROGER W	IL	12	17208	4.6	796
HARVEY MICHAEL C	WA	23	16992	4.6	787
BLACK ROGER A	OH	21	17240	4.6	785
GARBER KENNETH B	PA	53	16332	4.8	777
HEMPELER ARLYN A	IA	64	16202	4.8	771
YOST PETER C & FAMILY	OH	15	16940	4.5	765
GOODMAN MERLIN & SONS	OH	23	15887	4.8	763
FORSYTH W DEAN	CO	13	18749	4.1	762
CRUICKSHANK DAVID D & DORIS D	OR	25	16354	4.7	762
LAESCH PHIL	WI	41	15928	4.7	751
WILLIAMS JOSEPH D	WI	29	15989	4.7	744
PECK WILLIAM H	NY	20	15367	4.8	744
CALIFORNIA STATE UNIVERSITY FRESNO	CA	17	15622	4.7	741
ANDERSON EDWARD C	VA	11	15907	4.6	736
SCHUMAKER JOHN	WI	39	14835	5.0	735
VAN MERSBERGEN MARVIN	WA	59	15099	4.8	731
LINDE MILDRED & AXEL	PA	37	15944	4.6	730
RAY RONNIE	CA	68	15590	4.7	730
PRALLE BERNARD	WI	74	16281	4.5	728
SMITH RICHARD O & VICTORIA M	PA	65	15710	4.6	728
CALIFORNIA STATE POLYTECHNIC COLLEGE	CA	28	15453	4.7	728
WEAVER TRUMAN	IN	41	15521	4.7	726
GRISWOLD THOMAS A SR	WI	92	14927	4.8	714
NELSON DWAYNE A	CA	12	15788	4.5	713

Gold Star Awards

The annual Gold Star Award program of the AGCC recognizes those herds which have performed significantly above national breed averages for both production and type.

To qualify for a Gold Star Breeder certificate, an individual's herd lactation average for 10 or more milking-age females must exceed that of the breed's national average by 15 percent for either milk or butterfat. Eighty percent of the cows considered in the herd's production results must have been appraised for type, with their average final score breed average or better. The award recipient, an active member in good standing at the state and national levels, needs to be the breeder of at least 70 percent of the cows under consideration. In addition, all Guernseys over eight months of age must be registered and certified free of Tuberculosis and Brucellosis.

Gold Star herds are considered using the same criteria, with the exceptions that no minimum percentage of homebred cows is required and the herd lactation average must e at least 25 percent above the breed's national figures.

Double Gold Star recognition is given to breeders and herds which meet the aforementioned qualifications and are members of an organized young Guernsey sire-sampling program.

The 1985 Winners

Twenty farms from nine different states received awards under this recognition program for 1985. The state of Wisconsin appeared most often on the lists as the home of award recipients, with two Gold Star Breeders, three Double Gold Star Breeders and one Double Gold Star Herds to its credit. Ohio lays claim to two Gold Star Herds, one Double Gold Star Herd and one Double Gold Star Breeder. The other states chalking up more than one win included California, last year's leading state, Oregon and Indiana.

The 1985 Gold Star recipients and their credentials follow.

				305D-2X-ME-DHIR Lactation Average				Type Appraisal		
Farm	Owner	Town	St	No. Recs.	Pounds Milk	% Fat	Lbs. Fat	No. Cows	Avg. Score	Number Awards
Gold Star Guernsey Breeders										
Century Hill Farm	Williams	Waukesha	WI	29	15,989	4.7	744	32	79.2	1
Fauver Hill Farm	Pralle	Onalaska	WI	74	16,281	4.5	728	51	83.4	20
Double Gold Star Guernsey Breeders										
Abiqua Acres	Mann	Silverton	OR	65	17,516	4.8	838	65	80.3	10
Bay Meadow Farms	Kessler	Galt	CA	204	15,847	4.5	709	200	79.9	13
Hansen Farms	Hansen	New Lisbon	WI	43	14,259	4.9	697	40	79.2	1
Laeschland Farm	Laesch	Curtiss	WI	41	15,928	4.7	751	41	83.1	6*
Meadowcharm Farm	Harvey	Vancouver	WA	23	16,992	4.6	787	22	82.4	9*
Nells Glow Guernseys	Nelson	Hilmar	CA	89	17,655	4.5	801	51	80.8	8*
Raemelton Farm Dairy	Black	Mansfield	OH	21	17,240	4.6	785	25	86.1	11
Schutte Farms	Schutte	Lake City	MI	56	14,974	4.7	698	59	81.7	1
Springdale Farm	Whitcomb	Belfast	ME	14	15,915	4.3	691	14	80.4	2*
Tripple T. Guernsey Farm	Hoopes	Afton	WY	24	15,691	4.3	668	24	81.0	8
Valley Set Farm	Wenger	Goshen	IN	35	15,281	4.7	712	32	83.8	2
Wispride Guernseys	Knigge	Omro	WI	35	14,511	4.8	703	25	80.3	3*
Yellow Creek Farm	Weaver	Goshen	IN	41	15,521	4.7	726	30	84.4	22
Gold Star Guernsey Herds										
Mer Dons Farm	Goodman	Lima	OH	23	15,887	4.8	763	19	81.1	1
Yosts Guernseys	Yost	London	OH	15	16,940	4.5	765	15	85.3	1
Double Gold Star Guernsey Herds										
Da Do Farm	Cruickshank	Dayton	OR	25	16,354	4.7	762	24	80.2	2*
Hoard's Dairyman Farm	Hoard	Fort Atkinson	WI	71	16,292	5.1	829	77	81.4	9
Marodore Farm	Kohler	Baltimore	OH	36	16,190	4.9	798	31	82.6	2*

Catoctin Guernseys
CLINT, JUDY, SCOTT AND MIKE PEASE
RD 4, Box 620, Leesburg, VA 22075
(703) 777-4539 or (703) 777-8447
Johne's Negative Herd
Breeding Stock Available

Guernseys That Produce And Reproduce
LYNDALE FARMS
A. L. McCASKILL, JR., BOB BOYCE,
A. L. McCASKILL, III AND FAMILIES
Route 4, Bishopville, SC 29010
Telephone (803) 428-3496

MARTIN OAKS
Working To Improve Through Better Breeding
THOMAS LEE & FRANCES MARTIN
Route 1, Box 183C
Liberty, South Carolina 29657
Telephone (803) 261-6047 or 261-6002

Breeder of Elvis and Dusty
FOREST LAKE FARM
JACK H. NEWBILL AND FAMILY
Route 1, Box 117, Wirtz, Virginia 24184
Telephone (703) 721-2259

Where Southern Quality Guernseys and Southern Hospitality are a Way of Life.
SOUTH CAROLINA GBA
President - Perry Hamm, Newberry

MARFRED FARM
Route 1
Saluda, SC 29138
Fred T. Mills (803) 445-8353
Steve A. Mills (803) 445-2574
MARFRED EXTRA PERKY (VG-88)
3-02 3050 17,790M 4.6% 812F

BENNETT RIDGE

Bill and Julie Hallam

Route 2 • Box 263 Eleva, Wisconsin 54738
715/287-4657

THE SATTLER FAMILY
ARTESIA ACRES
R 1, Box 240,
Malone,
WI 53049
Telephone
(414) 795-4375

Best wishes go with our WI Spring Sale consignment to Gerald Schleis.
Producers For A Protein Milk Market
FAIRVIEW GUERNSEY FARM
Visitors Welcome
GERALD BORGWARDT
5817 Highway 42
Manitowoc, WI 54220
(414) 758-2493

December 1985 DHIR LA
35 Records 14,511M 4.8% 703F ME
Wispride Guernseys
CHARLES "PETE" KNIGGE & FAMILY
4577 Poygan Ave., Omro, WI 54963
Telephone (414) 685-5895

FLORAFARM JEANIES GLADYS (VG-82)
6-07 365D 14,670M 5.2% 758F 3.8% 553P
FLORA FARM
THE VANPATTERS • Glen Flora, WI 54526
Harold & Virginia (715) 322-5593
Jim & Ann (715) 322-5570

December 1985 RHA 60 Records
13,110M 4.5% 596F
RIPLEY FARM
"The Guernsey Family Operation"
THE ROLAND RIPLEY FAMILY
RFD 4, Cortland, New York 13045
Visitors Welcome • Phone (315) 496-2281

We invite you to watch for our ads each issue and plan a trip to the great Northeast to buy cattle, drink Golden Guernsey milk and enjoy our hospitality!
New England and New York Guernsey Breeders' Associations

December 1985 RHA 70 Records
13,670M 4.6% 628F
TOOLITE FARM
RICHARD AND MERRITT TOOLEY
RD 1, Granville, New York 12832
Richard (518) 642-2361 • Merritt (518) 642-1389

1985 Milk Flow Queens

The following list of 100 cows was compiled from DHIR records made official during 1985. This Milk Flow Queen designation recognizes the highest mature-equivalent, 305-day milk records made on two-time daily milking. Only records of at least 270 days but not more than 365 days in length were considered.

		Actual					305D-2X-ME	
Cow's Name	Age	Milk	%	Fat	Days		Milk	Fat
ROYAL PAJLSON CHAMPION	8-09	32150	35	1133	305	2X	34722	1224
MINNIES CHOICE TIPPY	3-03	26780	41	1095	305	2X	27048	1106
GR-OLLIMAC CHOICE VICKIE	5-09	25730	44	1122	305	2X	26759	1144
MED O BLJOM CHOICE FAITHFUL	3-06	24760	46	1144	305	2X	26493	1213
RUDANKS JAY ARNIE	10-07	25520	45	1159	305	2X	26286	1194
BEVIGN FAYVORS BLISSFUL HURST	7-01	27220	38	1031	305	2X	26131	1000
BAY MEADOW G PRINCE WALLIS	1-11	20090	41	826	305	2X	26117	1041
HIPPS ROYAL BUTTERCUP	2-01	23050	37	860	305	2X	26047	963
B MAVERICK JEWEL	3-08	22840	43	990	305	2X	25352	1059
TRUSIL MAVERICK MITZIE	5-01	26010	44	1145	305	2X	25230	1111
YELLOW CREEK NOBLE MARGE	5-11	25330	42	1069	305	2X	24823	1026
DAIRYMAN ADMIRAL SHIRLEY	2-02	21860	41	898	305	2X	24702	1015
VALLEY SET M DEBRA	4-06	22440	39	884	305	2X	24684	946
WIN CREST D GRACIE	5-06	25560	38	980	305	2X	24538	951
ROZELYN MASTER WYNNE	2-02	21080	40	838	305	2X	24453	964
BAY MEADOW NUGGET VALERIE	5-06	22840	39	901	305	2X	24439	937
YELLOW CREEK CHOICE ROSEBUD	3-04	23160	44	1020	305	2X	24318	1061
LOOK FOR M DIXIE DAISEY ET	3-06	21710	33	721	305	2X	24098	786
ZABELS F W P DIXIE	9-01	23960	38	918	298	2X	23958	936
TROTACRE PEGGIE	6-05	23850	47	1130	283	2X	23812	1140
IDLE NEER R H SATIN	5-11	24800	42	1039	305	2X	23808	1008
PLAINVIEW FARM F B BUTTERFLY	6-09	24190	39	952	305	2X	23706	923
WELLS GLOW SUPREME LORENE	3-03	21910	46	1008	305	2X	23444	1068
BAY MEADOW CHOICE VERNALIA	2-04	20560	45	925	305	2X	23438	1036
BAY MEADOW TELESTAR VANESSA	3-08	22240	39	875	305	2X	23352	919
NESLEKCIN JUPITER SPRING ET	3-02	21560	54	1155	305	2X	23285	1224
DANANN TC DAWN	4-05	23510	41	956	305	2X	23275	918
KUHTZDALE FU CUTIE	4-09	23960	45	1081	305	2X	23241	1049
LINDENHOF GMM LEGEND QUINETTA	1-11	18070	42	761	305	2X	23130	966
ABIQUA ACRES PREMIERS SONNET	3-06	21930	47	1041	305	2X	23027	1072
CARR CREEK UP MARGIE	3-10	20930	39	814	305	2X	23023	863
PRIDE N JOY FARMS S SHERRY ANN	4-06	20740	43	882	305	2X	23021	961
WABANAKI MILKY PVP PET	7-00	23790	41	984	305	2X	22838	945
CLEVERLANDS CHOICE SHERRY	3-03	21310	44	928	305	2X	22802	984
PAULENE JF VANLAWN	4-02	20720	44	913	305	2X	22792	977
NEDROW FARMS CHOICES JEANNIE	3-00	19280	41	795	305	2X	22558	898
WELLS GLOW ABLE DIXIE	3-06	20950	38	798	305	2X	22417	838
DAIRYMAN EXTRA FLIRT	4-02	21120	55	1157	305	2X	22387	1180
ABIQUA ACRES SPARTONS VALLIE	6-03	21660	42	911	305	2X	22310	938
YELLOW CREEK DERBY VELMA	5-02	21450	44	942	305	2X	22308	951
CIRCLE R IGOR ANGEL	6-04	23220	37	866	305	2X	22291	831
MEADOWCHARM CHOICE KIM	3-08	20380	51	1037	305	2X	22214	1110
CITY VIEWS EMORYS KITE	7-00	21520	40	861	305	2X	22166	870
B JS SPECIAL CHOICE	4-05	21100	47	984	305	2X	22155	1004
BAKER VIEW MAVERICKS TANIS	3-11	21710	49	1061	305	2X	22144	1072
MEADOWCHARM CHOICE KANDY	3-01	19580	50	974	305	2X	22125	1071
FAUVER HILL MAVERICK ROZELLE	4-08	22570	42	946	305	2X	22119	918
BAY MEADOW CHIEF SHARLENE	2-02	18580	46	849	305	2X	22110	993
GRASSLAND NEW JULIA	5-00	22330	58	1290	305	2X	22107	1264
FAR WEST PREMIER BLANCHE	3-07	20280	42	855	305	2X	22105	923
WILLOWS NOBLE PEARLY	5-10	22780	45	1033	305	2X	22097	1012
JENSOLDEN FAVET BUTTERBRICKLE	3-07	19370	40	782	305	2X	22082	868
RUDANKS CHOICES PINTO	4-07	22990	47	1075	305	2X	22070	1043
CLOVER JACK TOP GLENDA	4-04	20110	45	913	305	2X	21920	968
WESTLYNN NAVAHO CHITA	3-07	20840	44	918	305	2X	21882	946
PIERCE FARMS FAYVORS MIRTH	6-02	22780	47	1067	305	2X	21869	1024
CLOVER JACK EMPRESS MARLENE	4-02	20430	47	952	305	2X	21860	1019
TAG LANE TEL GLAMOUR	2-03	17770	42	748	305	2X	21857	898
GR-BAY MEADOW TEL ADELHIDE	3-01	19280	43	823	284	2X	21856	924
KELAND FARMS JUPITERS LILL ANN	2-01	18990	41	779	305	2X	21839	904
ROZELYN BRIGHTS DAZZLE	6-07	22720	43	979	305	2X	21811	959
ABIQUA ACRES M&T STRUDEL	3-01	20350	47	948	305	2X	21775	1005
TAG LANE BRIGHT BELL	3-02	20300	48	973	305	2X	21721	1012
MAPLE KNOLL EXTRA SPANGLE	3-06	19040	41	778	305	2X	21706	864
CLOVER JACK CHOICE REPOSE	5-06	21040	44	925	305	2X	21671	925
BAY MEADOW WISTAR HONEYMAID	5-00	21040	45	946	305	2X	21671	974
ARROWHEADS SUCCESS WATCH	4-07	21590	53	1143	305	2X	21590	1120
LOOK FOR C DIXIE DIAMOND ET	3-05	20170	40	802	305	2X	21582	850
BURNT PONDS CHOICES LIZA	7-07	22640	48	1082	305	2X	21508	1050
WALKER FARMS E HARRIET	13-03	19000	46	865	305	2X	21470	969
CLOVER JACK JUPITER ROSELYN	1-11	16510	46	766	305	2X	21463	965
CLOVER JACK BONUS CRYSTAL	2-05	18180	40	734	305	2X	21452	844
DENDEL ORCHARDS P DOREEN	2-04	19320	42	812	305	2X	21445	893
MAPLE WOOD FAYVOR JILLIAN	5-10	22260	43	949	305	2X	21370	921
DENDELS ORCHARDS K C RUTHIE	2-07	19590	42	921	305	2X	21353	887
MAPLE KNOLL TELESTAR NIGHTCAP	2-02	18390	44	802	305	2X	21332	922
ROYAL ACRES JASON DOREEN	5-11	21980	41	897	305	2X	21321	879
DAIRYMAN JUPITER LUELLA	2-00	18010	48	873	305	2X	21252	1030
APPLEBROOK FAYVORS GAL	5-03	20030	47	935	305	2X	21232	991
PR Z-OLLIMAC BIG TEXAS ROSE	3-03	19650	47	921	305	2X	21222	995
WIN CREST TH VELMA	3-07	20340	43	865	305	2X	21154	891
BAY MEADOW BONUS DARIMISS	3-03	19950	37	741	305	2X	21147	785
CIRCLE R MAJESTY JEAN	4-08	20310	43	872	305	2X	21122	907
ROZELYN ABLES BOBBY	3-02	19360	46	895	305	2X	21102	958
BAY MEADOW BART ROBIN	3-01	19510	47	923	305	2X	21071	997
RAEMELTON MAVERICKS BLOSSOM	4-11	19150	51	971	305	2X	21065	1058
SHADYLAWN KA LINDY	6-03	21920	39	844	305	2X	21043	819
MYOWN CHESTER BETSY	3-06	18770	52	970	305	2X	21022	1057
OA-CIRCLE R NANCY	7-00	22110	38	848	305	2X	21005	814
WILLOWS CHOICE LISA	3-08	19620	44	865	305	2X	20993	908
WILLOWS REGAL BABY JJ	5-03	20380	46	938	305	2X	20991	947
CLOVER JACK TELESTAR FLOSSIE	2-11	18250	41	754	305	2X	20988	852
SAWAGA CHOICE PENNY	6-07	22070	38	829	305	2X	20967	788
DAIRYMAN CHOICE ROSABEL	3-01	18720	44	829	305	2X	20966	912
BEAUTY VIEW SUPERIOR MABEL	3-11	18670	42	795	305	2X	20946	859
IDLE NEER R H PATTI	6-07	20700	39	801	305	2X	20907	833
WELLS GLOW SUPREME JANNA	3-06	19700	49	959	305	2X	20882	1007
WUNDERQUELLE PEARL	6-01	19500	52	1013	305	2X	20865	1074
D WELLS MAVERICK PAM	3-04	19500	45	876	305	2X	20865	946
VALLEY FLOWER MAV PRACILLA	2-04	16980	43	736	286	2X	20860	889

The Nation's Leading Lady

BURGESS FARM ACMES ANNETTE (VG-81 @ 7-07)

8-01 312D 2X 18,070M 4.6% 832F DHIR
9-01 299D 2X 16,850M 4.7% 790F DHIR
10-01 305D 2X 14,640M 5.1% 753F DHIR
11-03 305D 2X 14,260M 4.8% 679F DHIR
12-09 286D 2X 14,910M 4.6% 687F DHIR
13-09 319D 2X 12,280M 4.6% 570F DHIR
14-10 348D 2X 14,920M 4.8% 718F DHIR

Lifetime to date 4,344D 194,250M 4.8% 9,259F. *Living lifetime leader for milk and butterfat.* During her lifetime to date this 16-year-old Nyala Majestys Acme daughter has calved on the average at 13-month intervals. Her Magnolia Flash Corinthian dam's best record was 5-02 302D 11,610M 5.2% 609F. Annette's daughters include one by Top Hornet with 3-9 305D 17,760M 4.7% 833F, a Jupiter two-year-old with 55 pounds of 4.8% milk on her first test, a Telestar yearling due in the fall to M M Monarch and a Telestar daughter born in November.

Visitors Always Welcome

BURGESS FARM

ALMON, KATHY, DIANE AND DUANE BURGESS
Route 5, Bradford, Vermont • (802) 222-4047

Fowler Branstetter For Director

1985 All-American Jr. Best Three Females

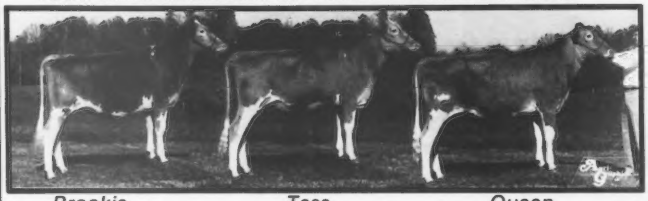

Brookie *Tess* *Queen*

I work with the cows daily, and yet can apply my knowledge gained in other agribusiness to effectively represent you as a director of the American Guernsey Cattle Club. Your vote and support is appreciated!

Fowler Branstetter

The Branstetter Family

L-R: Emily, Katie, Fowler, Kevin and Andrea.

BRANSTETTER DAIRY
FOWLER BRANSTETTER FAMILY
P.O. Box 221, Edmonton, Kentucky 42129
Telephone (502) 432-5184

Look for Clara's Fayette or Top Hornet ET heifer calf at the National Convention and Heifer Sale on June 16 in Peoria, Illinois.

Top Living Lifetime Producers

A remarkable combination of longevity and outstanding production is necessary to appear on these two elite lists as a top living lifetime producer. Ten cows from five states filled the top 10 spots for both milk and butterfat production during this annual period ending December 31, 1985. All Guernseys nominated for the Liebers Trophy to be presented at the AGCC's June Convention were automatically considered for this honor.

Only two individuals being recognized this year were also a part of the 1984 summary. Among the cows that are absent this time is Myown Wistars Eisa, last year's Liebers Trophy winner for Myron Erdman of Chenoa, Illinois. The runners-up for lifetime milk and butterfat production in 1984 were Bay Meadow Cedars Clara, owned by Bay Meadow Farms of Galt, California, and Fauver Mill C Sally, owned by Bernard Pralle from Onalaska, Wisconsin, respectively.

Although she has been on the leading lifetime producer list for the past two years, this time Burgess Farm Acmes Annette topped both the milk and butterfat categories. Almon C. Burgess of Bradford, Vermont owns this individual that has produced 194,250 pounds of milk and 9,259 pounds of butterfat to date.

City Views AM Becky, owned by Warren Smith of Watertown, Wisconsin, was the second-high producer of milk, with 184,275 pounds of milk. The red-ribbon winner in the butterfat category was Valley Set Corp Hildie, Ronald Wenger's entry from Goshen, Indiana that had produced 8,795 pounds.

The only other to make an encore appearance on this summary was Rudanks Jupiters Cape, moving into third place for milk and butterfat for Rudolph Mitchell of Saluda, South Carolina.

The complete production credentials of the top living lifetime producers follow.

Top 10 Living Lifetime Milk Producers

							Per Days In Milk		Cow Index		
Cow's Name	**Owner's Name**	**St**	**Days**	**Milk**	**%F**	**Fat**	**Milk**	**Fat**	**Milk**	**Fat**	**$$**
Burgess Farm Acmes Annette	Burgess	VT	4,344	194,250	4.8	9,259	44.7	2.13	-233	- 7	-$25
City Views AM Becky	Smith	WI	3,921	184,275	3.8	7,110	47.0	1.81	-407	-29	-$72
Rudanks Jupiters Cape	Mitchell	SC	3,927	179,287	3.8	7,761	45.6	1.98	+271	+ 2	+$19
Rudanks Jay Arnie	Mitchell	SC	3,165	179,247	4.7	8,372	56.6	2.65	+467	+28	+$74
Dutch Mill Warwicks Vena	Griswold	WI	4,249	176,070	4.4	7,669	41.4	1.80	-628	-32	-$90
Nells Glow Hermes Karen	Nelson	CA	3,729	174,037	4.4	7,701	46.7	2.07	-219	-13	-$34
Valley Set Corp Hildie	Wenger	IN	3,394	171,556	5.1	8,795	50.6	2.59	+205	+22	+$48
Bay Meadows Clippers Honeymoon	Bay Meadow	CA	3,411	160,712	4.4	7,117	47.1	2.09	-510	-23	-$68
McDonalds Darimost Posey	Seager	NY	3,353	144,597	4.3	6,158	43.1	1.84	-498	-22	-$66
B Sunset E J June	McCabe	WI	2,875	137,805	4.6	6,313	47.9	2.20	-225	-10	-$30

Top 10 Living Lifetime Butterfat Producers

							Per Days In Milk		Cow Index		
Cow's Name	**Owner's Name**	**St**	**Days**	**Milk**	**%F**	**Fat**	**Milk**	**Fat**	**Milk**	**Fat**	**$$**
Burgess Farm Acmes Annette	Burgess	VT	4,344	194,250	4.8	9,259	44.7	2.13	-233	- 7	-$25
Valley Set Corp Hildie	Wenger	IN	3,394	171,556	5.1	8,795	50.6	2.59	+205	+22	+$48
Rudanks Jay Arnie	Mitchell	SC	3,165	179,247	4.7	8,372	56.6	2.65	+467	+28	+$74
Rudanks Jupiters Cape	Mitchell	SC	3,927	179,287	3.8	7,761	45.6	1.98	+271	+ 2	+$19
Nells Glow Hermes Karen	Nelson	CA	3,729	174,037	4.4	7,701	46.7	2.07	-219	-13	-$34
Dutch Mill Warwicks Vena	Griswold	WI	4,249	176,070	4.4	7,669	41.4	1.80	-628	-32	-$90
Bay Meadows Clippers Honeymoon	Bay Meadow	CA	3,411	160,712	4.4	7,117	47.1	2.09	-510	-23	-$68
City Views AM Becky	Smith	WI	3,921	184,275	3.8	7,110	47.0	1.81	-407	-29	-$72
B Sunset E J June	McCabe	WI	2,875	137,805	4.6	6,313	47.9	2.20	-225	-10	-$30
McDonalds Darimost Posey	Seager	NY	3,353	144,597	4.3	6,158	43.1	1.84	-498	-22	-$66

An Active Member Of
Lake Central Guernsey Sires
WALNUT MANOR FARM
STEVE AND DALE KIRKLIN
8792 E. ML Ave., Kalamazoo, MI 49001
Telephone (616) 381-2774
Take exit 85 from I-94, S to 1st 4 corners, W 2 miles.

SUN DALE FARM
GORDON G. TURNER
4135 South Hemlock Rd.
Hemlock, MI 48626
Phone (517) 642-5443
A Herd Established In 1908

"Breeding The Kind That Pay In Every Way"
ROLLING LEA FARMS, INC.
DAVE AND ROBIN HAAG
RR 1, Box 12, Thorntown, IN 46071
(317) 436-7057

Dendel's Orchards
JACK DENDEL
Route 5, Allegan, MI 49010
Telephone (616) 673-4317

Visitors Welcome
LOR DAN
GUERNSEYS
DAN & LORETTA MITHOEFER & FAMILY
P.O. Box 62, Claypool, IN 46510
Telephone (219) 566-2333

DAN-BA-LEE GUERNSEYS
Home of Choice Future
DAN AND ROBERT BAKER
RR 2, Middletown, IN 47356
(317) 533-6203 or 533-6230

Plus 1,000-Pound Herds

Three herds increased their lactation averages by more than 2,000 pounds of milk to lead the list of 25 herds showing an increase in their DHIR lactation averages of at least 1,000 pounds of milk.

Guerndean Guernseys, owned by Dean Forsyth of Longmont, Colorado, ended the year with a 305-day, mature-equivalent average of 18,749M 4.1% 762F on 13 records. This resulted in the nation's largest herd production increase of +2,481 pounds of milk.

In the runner-up position with an improvement of 2,108 pounds of milk are Lee and Becky Kohler from Marodore Farm in Baltimore, Ohio. Their 36-record lactation average, which also reflected a +92F increase, was 18,749M 4.9% 798F.

The only other dairy to achieve 2,000 pounds more milk per record than in the previous year was that of Roger A. Laesch from Bloomington, Illinois. The December 1985 lactation average was 17,208M 4.6% 796F on 12 records, and represented an increase of +2,035M +65F.

Dan Walther and Arlyn Hempeler managed the Rolling Prairie Guernsey herd in Garnavillo, Iowa to the highest increase of butterfat of any Guernsey DHIR herd during 1985. They completed 64 lactations for an average of 16,202M 4.8% 771F, to show an increase of +1,961M +103F.

Of the 15 states with high production-average increases, Ohio ended up with five herds among the elite ones. California, Iowa, Illinois, South Carolina, Virginia and Wisconsin each listed two herds.

The 25 farms identified as plus 1,000-pound herds for 1985 and their production credentials follow.

			Increase		1985				1984			
Owner's Name	**Town**	**State**	**Milk**	**Fat**	**Lact.**	**Milk**	**%**	**Fat**	**Lact.**	**Milk**	**%**	**Fat**
Forsyth, W. Dean	Longmont	CO	+2,481	+ 13	13	18,749	4.1	762	13	16,268	4.6	749
Kohler & Family, Lee & Becky	Baltimore	OH	+2,108	+ 92	36	16,190	4.9	798	38	14,082	5.0	706
Laesch, Roger	Bloomington	IL	+2,035	+ 63	12	17,208	4.6	796	16	15,201	4.8	735
Hempeler, Arlyn A.	Garnavillo	IA	+1,961	+103	64	16,202	4.8	771	64	14,241	4.7	668
Yost & Family, Peter C.	London	OH	+1,886	+ 61	15	16,940	4.5	765	14	15,054	4.7	704
Riegel, Paul F.	Amanda	OH	+1,784	+ 95	56	15,224	4.6	701	72	13,440	4.5	606
Miller, Clarence	Huntsville	AR	+1,506	+ 73	18	13,083	4.4	571	20	11,577	4.3	498
California State University	Fresno	CA	+1,465	+ 83	17	15,622	4.7	741	33	14,157	4.6	658
Mickelsen, Max	Petaluma	CA	+1,450	+101	28	16,509	5.0	822	38	15,059	4.8	721
Bushy Park Farm	Wake	VA	+1,430	+ 92	11	15,907	4.6	736	11	14,477	4.4	644
Baker & Sons, Dick	Homedale	ID	+1,403	+ 28	51	14,621	4.5	663	67	13,218	4.8	635
Jensen, Dale A.	Amery	WI	+1,400	+ 70	61	14,465	4.7	686	66	13,063	4.7	616
Coleman, G. Mellwood	Saluda	SC	+1,350	+ 60	56	14,186	4.5	635	74	12,836	4.5	575
McCaskill, Jr., A. L.	Bishopville	SC	+1,342	+ 39	110	15,218	4.2	644	103	13,876	4.4	605
Skaar & Sons, Chris W.	Hayward	MN	+1,306	+ 40	44	13,013	4.5	583	36	11,775	4.6	543
Sherman, Kenton D.	Bellevue	OH	+1,266	+ 34	26	13,969	4.5	624	30	12,703	4.6	590
Heizer, Wayne E.	Leesburg	VA	+1,264	+ 52	47	12,012	4.3	519	41	10,748	4.3	467
Richardson, John	Wapakoneta	OH	+1,187	+ 59	16	15,100	4.6	700	27	13,913	4.6	641
Shamrock Farms Company	Tucson	AZ	+1,175	+ 64	206	13,876	4.5	625	99	12,701	4.4	561
Lurvey, Thomas & Mary	Rock	WI	+1,162	+ 46	34	13,281	4.5	594	35	12,119	4.5	548
Latch, W. J.	Sumner	IL	+1,132	+ 37	39	14,220	4.5	640	46	13,151	4.6	603
Seager, John	Prattsburg	NY	+1,095	+ 46	30	12,765	4.2	534	24	11,670	4.2	488
Bosch, Carl	Tillamook	OR	+1,093	+ 6	81	13,534	4.7	637	68	12,441	4.5	631
Schnebly, Seth K.	Clear Springs	MD	+1,058	+ 68	60	14,087	4.7	667	51	13,029	4.6	599
Bentley & Family, Allen	Ames	IA	+1,008	+ 35	53	13,888	4.8	662	51	12,880	4.9	627

LEBANON VALLEY FARMS
ROBERT B. SMITH & SONS
RD 1, Box 306, Annville, PA 17003
Telephone (717)-838-2488

ORNER FARMS
INCORPORATED
A.L. ORNER AND SONS
RD 1, Box 39, Rockton, PA 15856
Telephone (814) 583-7418
Pennsylvania's High Protein Cow in '85
"BETTY" 4-6 305D 20,480M 879F 787P

DOLLY RUN FARM

THE KUNZ FAMILY
RD 1, Box 153, Centerville, PA 16404
Telephone (814) 827-1660 or -3004
Visitors Always Welcome

"God Giveth Thee Increase"
12/85 LA 53 Recs. 16,332M 4.8% 777F
10th Fat, 11th Milk In The Nation
Willows Farm
THE GARBER FAMILY - Ken & Thelma
Gerald, Jay and Jill, Janice
RD 2, Willow Street, PA 17584
Phone (717) 464-2894
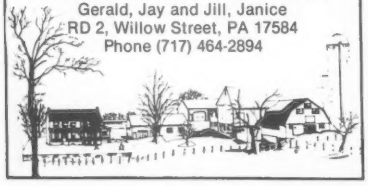

Thanks to Shirley Jones & Mr. & Mrs. Phil Ely for purchasing our WI State Sale heifer.
PENN-DEL FARM
RAYMOND WITMER & FAMILY
RFD Box 503, Willow Street, PA 17584
Telephone (717) 786-3526

ATLASTA CHOICE DINKI (VG-88)
6-07 347D 16,550M 731F 550P
Atlasta Farm
JOHN, DONNA & ROBBIE SALAVA
R 1, Box 147, LeRoy, Kansas 66857
Telephone (316) 964-2615

WALNUT LANE FARM
WALNUT LANE T SUGAR — Now A Gold Star Dam
1936-1986
Visitors Welcome
Rodney and Darlene Stuff • 7521 Lemar Road • Mercersburg • PA 17236 • (717) 328-5793

Visitors Always Welcome
PURE GOLD GUERNSEYS
BOB, NANCY, SCOTT & HEATHER HJETLAND
2030 Sims, Topeka, Kansas 66604
Telephone (913) 273-0479

CALIFORNIA GUERNSEYS

THE SOURCE ADMIRAL

The Admiral Advantage

P • R • O • D • U • C • T • I • O • N

VALE VIEW ADMIRAL LORALI (VG-85)
1/86 CI: +387M +7F +$35, 86th Pctle.
CIT +0.9, CPI +77
2-02 365D 2X 21,130M 4.2% 897F
MC Deviation +4,554M +73F

FIVE STAR ADMIRAL PHYLLENE (VG-88)
1/86 CI: +689M +26F +$84, 99th Pctle.
2-03 305D 2X 18,410M 4.5% 824F
MC Deviation +4,785M +114F

NELLS GLOW ADMIRAL TALLY (VG-88)
2-04 182D 2X 11,751M 4.7% 556F RIP

The Bull Named For Chance . . .

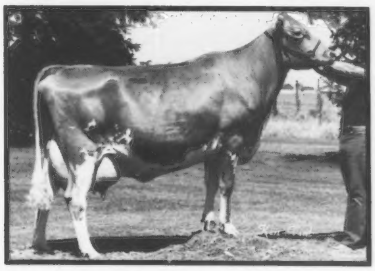

His Dam With 23,630M
NELLS GLOW SUPREME LORENE (EX-90)
1/86 CI: +766M +29F +$93, CIT +1.7, CPI +192
MCD +7,388M +273F • 87th for CPI
3-03 365D 2X 23,630M 4.7% 1,106F

. . . NELLS GLOW ADMIRAL *LOTTERY*
Born January 27, 1986. 1/86 GI: +792M +32F +$99. Think about this Admiral son's potential!

Second for Milk — Fifth for Butterfat Nationally
December 1985 DHIR LA 89 Records 17,655M 4.5% 801F 305D 2X ME

Visitors Are Welcome
Double Gold Star Guernsey Breeder For Eight Years

NELLS GLOW

DENNIS AND JEANIE NELSON
19468 Williams Avenue
Hilmar, California 95324
Telephone (209) 632-6237

For Real California Value in Dairying Contact This Advertiser or The California Guernsey Cattle Club. 5154 Linda Lane, Santa Rosa, CA 95404

YOUR SOURCE

FOR ADMIRAL GENETICS

Admiral's ability to sire working cattle with high yield traits and very desirable conformation results in widespread A.I. use. Now at 94% Repeatability, he is one of your best choices for protein and cheese yield improvement, ranking seventh and fourth respectively on the USDA listings.

Admiral's new crop of A.I. daughters reaffirms his ability to improve stature, rear udder height and center support.

"We have an Admiral daughter that shines on test day, another that's going to make the highest two-year-old 305d milk record we've ever had. These cows are functional to a 'T', the kind that will be around for a long time.

"I use Admiral on my big, framey, open-ribbed cows, and on cows needing better feet and legs. He really works well on the Top Hornets in my herd."

Henry Giacomini, Clover Jack Farm, Ferndale, California, praises Admiral's udder and leg improvement.

Giacomini told us why he uses Admiral. "The udders on all the daughters are exceptional, and they milk out fast. They stand on very correct feet and legs. His daughters aren't fancy — they're profitable."

Henry and Pam Giacomini (right) and Mike and Ann Griffith (left) flank some of the fine Admiral daughters from Clover Jack Farm.

This row of Admiral daughters at Clover Jack typifies the quality Admiral sires.

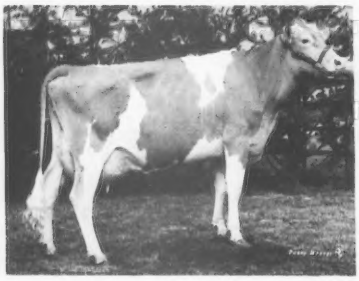

Admiral Dtr: Tree Pump Admiral Ginny
2-7 247d 10,100M 5.2% 527F 3.8%
382P Inc.
Tree Pump Farm, Bellevue, OH

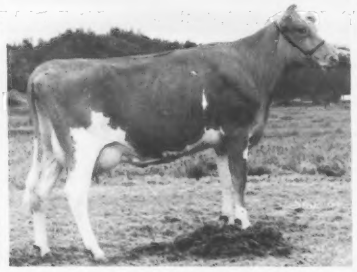

Clover-Jack Admiral Rhoda G-84
2-1 178d 7,670M 4.6% 354F 3.5%P
271P Inc.
Henry and Pam Giacomini, Ferndale, CA

Circle R Admiral Peggy VG-86
3-5 365d 23,104M 4.1% 956F
Ronnie Ray, Chowchilla, CA

ABS is proving a new Admiral generation.

A new generation of Admiral sons is being proven at ABS now. Their pedigrees combine Admiral with other breed leaders promising advanced genetic potential.

These performance-bred young sires are available to you today. Call your local ABS Representative, your source for leading Guernsey genetics.

Luther combines two of the breed's outstanding individuals.

When ABS designed the Genetic Venture program, we had young bulls like Luther in mind. Luther's dam, Sniders Prince Lily, is a second generation Excellent with records to 1,377 Fat. Her stylish conformation and high production records, crossed with Admiral's milk and component yield, creates a young bull with potential to sire dairy strength and sustained will to milk.

Indiana's dams are high CPI cows.

Indiana's dam and grandam are in the top 25 CPI ranking for 7/85. This grandam is a daughter of the Elvis bull, a highly proven early son of Telestar. Her daughter, Indiana's dam, was the result of a mating with 29 G0873 Dusty, a Maverick son from a Fayvor daughter.

Invest's pedigree stresses style and test.

Invest is a superb individual. His dam, Keystone Big T Jennifer, was the 1981 All-American two-year-old and Grand Champion at the National Guernsey Show that same year. She's a daughter of Big Tex, one of the Guernsey breed's highest PDT bulls and a 5% testing Hollirex daughter. Invest displays the same stature, angularity and great dairy rib that made his dam so popular in the show ring.

Watch for these Admiral sons coming to ABS soon.

1. Maple Leaf Admiral Topstar, a son of Maple Leaf Telestar Iris, EX-90.
2. An Admiral son from Wincrest Telestar Vela VG-88, she is the daughter of Vel, EX-96.

ABS® The Source
AMERICAN BREEDERS SERVICE
Division of W.R. Grace & Co.
P.O. Box 459, DeForest, Wisconsin 53532
Phone (608) 846-3721

Luther's Dam: Sniders Prince Lily EX-90
5-04 365d 27,000M 5.1% 1,377F
CI 1/86 +261M +.08% +22F +$52 −.05%P +3P +41CY$
1/86 CIT+1.8 CPI+128

29 G0876 Piney Lane Admiral **Luther** ET 598463

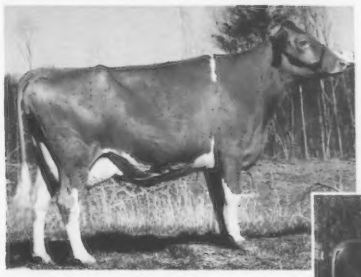

Indiana's Dam: FLF Dusty Ippy Icey VG-84
3-7 358d 23,630M 3.8% 904F 3.1% 726P
CI 1/86 +1,556M −.17% +50F +$175 −.14%P +37P +151CY$
1/86 CIT+1.1 CPI+311

29 G0878 FLF Admiral Icey **Indiana**-Twin 598449

Invest's Dam: Keystone Big T Jennifer EX-91
4-01 365d 20,000M 5.4% 1,085F
CI 1/86 +113M +.16% +24F +$46 +.04%P +9P +57CY$
1/86 CIT+1.6 CPI+114

29 G0866 Land of Living WCA **Invest** ET 597634

Code No. & Name / Dam's Name	1/86 Genetic Index / 1/86 Pedigree Index	$$$	Milk	%	Fat	%P	Prot.	CY$	Type	TPPI / PTPPI
29 G0876 Piney Lane Admiral **Luther** ET		+ 78	+ 539	+.03	+28	−.07	+11	+ 66	+1.3	+158
Dam: Sniders Prince Lily, E-90		+ 37	+ 257	+.02	+13	−.05	+ 2	+ 25	+ .6	+ 74
29 G0878 FLF Admiral Icey **Indiana**-Twin		+140	+1187	−.10	+42	−.11	+28	+121	+ .9	+250
Dam: FLF Dusty Ippy Icey, V-82		+ 70	+ 533	−.01	+24	−.05	+13	+ 63	+ .4	+125
29 G0866 Land of Living WCA **Invest** ET		+ 75	+ 465	+.07	+29	−.02	+14	+ 74	+1.2	+151
Dam: Keystone Big T Jennifer, E-91		+ 62	+ 501	−.03	+20	−.06	+11	+ 52	+1.0	+125
29 G0849 Valley Oaks Admiral **Jetstream**		+152	+1280	−.10	+46	−.10	+33	+138	+2.0	+295
Dam: Lone Palm Jeans Jaclyn ET, E-91 GMD		+ 48	+ 457	−.07	+13	−.08	+ 7	+ 33	+1.2	+107
29 G0867 Kilchona Admiral **Sweepstake**		+110	+ 913	−.07	+34	−.06	+26	+104	+ .7	+195
Dam: Kilchonas Sonnet Rose, VG-87 GSD		+ 64	+ 476	+.00	+22	−.04	+12	+ 59	+ .3	+112
29 G0860 **Butler** Hill Admiral Casey		+ 84	+ 714	−.07	+25	−.07	+17	+ 73	+ .5	+148
Dam: Butler Hill M Casey, VG-84		+ 64	+ 476	+.00	+22	−.04	+12	+ 59	+ .3	+112
29 G0858 Guerndean Dixie **Admi Davis**		+ 99	+ 782	−.04	+32	−.06	+21	+ 91	+ .8	+180
Dam: Zabels FWP Dixie, E-90		+ 71	+ 555	−.02	+23	−.03	+16	+ 67	+ .2	+120

THE SOURCE ADMIRAL

Admiral Daughters Are A Source Of Optimism For The Future At Pine Ridge

PINE RIDGE ADMIRALS MINDY

1/86 PI: +$64 CPI +118. Due in May to Guernglow Telestar Phil (at 21st Century Genetics).

Dam: PINE RIDGE KELS MISSY (VG-82)
3-00 328D 15,270M 5.0% 757F
6-04 277D 15,742M 4.3% 672F 3.8% 595P RIP
Proj. 305D 20,750M ME. By Nances Prince. MCD +2,227M +121F +87P.

PINE RIDGE ADMIRAL STEPHANIE

1/86 PI: +$48 CPI +86. Born January 3, 1985.

Dam: PINE RIDGE ARTICS SYBIL (EX-90)
3-08 320D 15,620M 5.4% 836F 3.9% 610P
MCD +1,655M +184F.

PINE RIDGE ADMIRALS TRAKIE

1/86 GI: +$73 CPI +118. A full-age junior yearling.

Dam: PINE RIDGE PRE TRIS (D-78)
3-08 290D 15,250M 4.4% 664F 3.7% 559P
MCD +2,142M +90F +50P. By Premier.

DR-PINE RIDGE ADMIRAL MEGAN

1/86 PI: +$41 CPI +87. Due in late September to Hornet. Her dam is VG-83. FLASH! "Megan" is consigned to the Minnesota State Sale in September!

Although none of our Admirals are milking yet, we are truly excited about their future potential.

We have just delivered an Admiral son to Lloyd and Kurt Wassink. This is the fourth Pine Ridge Guernsey sire that they have used in their non-Guernsey herd. The first 50% Guernseys in their herd are milking just as good as their non-Guernsey herdmates, and testing much better!

A Plus 1,000-Pound Herd For 1985!
12/85 DHIR LA 44 Lact. 13,013M 4.5% 583F ME

PINE RIDGE FARM

MINNESOTA

CHRIS SKAAR AND SONS
Route 3, Hayward, Minnesota 56043
Telephone (507) 373-9233
Take I-90 to the Hayward exit. Then go two miles south on County Road 26.

A Trio Of ADMIRALation

THE SOURCE ADMIRAL

On the Breed's High-CPI List

MAPLE LEAF ADMIRAL IVY (VG-85)

1/86 CI: +449M +27F +$71, CIT +1.6, CPI +154
Number 260 in the breed for CPI
2-01 316D 2X 14,370M 5.2% 752F DHIR
3-01 55D 2X 3,595M 5.0% 179F RIP
MC Deviation +3,604M +261F. By Admiral, she has an Emory and an Able daughter in the herd and will be bred back to Able again. Her EX-91 dam made 16,290M 713F.

Very Good With 608F

MAPLE LEAF ADMIRAL AMELIA (VG-81)

1/86 CI: +571M +9F +$49, CIT +1.5, CPI +114
2-02 305D 2X 14,660M 4.1% 608F
MC Deviation +3,812M +71F
This Admiral daughter will make 17,000M in 365 days. Her Top Hornet Gold Star Dam has three records over 15,000M.

This Admiral Son Is Being Proven

MAPLE LEAF ADMIRAL TOP STAR

1/86 GI: +836M +37F +$110; PI: +623M +27F +$81. Born December 21, 1984. Top Star is being proven through Dairybelt Guernsey Sires and American Breeders Service. His Telestar dam is 21st in the breed for CPI, has records up to 16,000M 800F and is EX-90.

We have a lot of "ADMIRALation" for these Admiral offspring and his other fine daughters in the herd.

MAPLE LEAF FARM

MINNESOTA

RUSSELL J. WIRT AND FAMILY
Route 1, Box 45, Lewiston, Minnesota 55952
Telephone (507) 523-3723

THE ADMIRAL REVIEW

A Showy Admiral

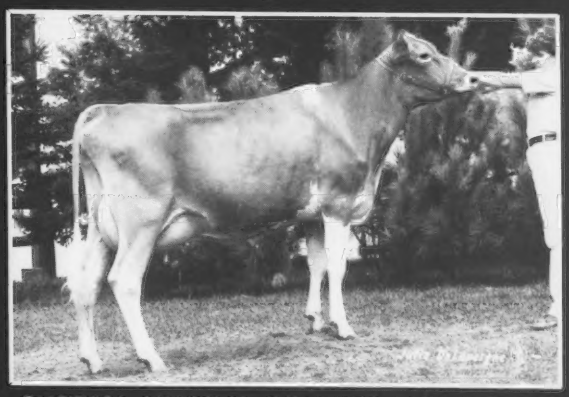

SHERMA ADMIRAL CONNIES AMY (VG-88)
1/86 CI: +514M +19F +$62, 96th Pctle., CY$ +46
2-03 263D 2X 12,790M 4.8% 618F 3.6% 463P RIP
Proj. 305D 14,200M 692F Act.
MCD +4,346M +169F +106P. Sixth jr. two-year-old, 1985 NGS-Harrisburg; second OH State Fair Futurity; first, res. gr. champion, OH District III Show. She has a yearling Fashion daughter and is due in September to Fayette.

Other Promising Admirals

SHERMA ADMIRAL MIRACLE MIKE ET

Born November 1985, this Admiral son has 1/86 GI: +512M +21F +$65, PDT +1.0, PTI +128; PI: +477M +22F +$64, PDT +0.3, PTI +112. *Mike-ET and his three full brothers are available.* They also have a full sister. Their EX-91 Maverick dam produced 21,340M 939F, while the EX-90 grandam made 18,480M 859F.

SHERMA ADMIRAL ELF AMANDA

This March 31, 1985 Admiral daughter has 1/86 GI: +788M +33F +$101, CIT +0.7, CPI +180; PI: +624M +27F +$81, CIT +0.6, CPI +146. Her VG-87, Gold Star Dam by Telestar has records up to 18,640M 832F and is on the high-CPI list.

SHERMA ADMIRAL ELLENS EDDIE ET

Also born in November 1985, he has 1/86 GI: +750M +38F +$107, PDT +0.7, PTI +191; PI: +624M +27F +$81, PDT +0.6, PTI +146. Eddie-ET is available. His two full brothers will be sampled by major AI studs. They have a full sister. Their high-indexing Telestar dam with 19,260M 923F is an Excellent Gold Star Dam. The next dam made 803F.

SHERMA FARM ADMIRAL TONYA KAY

A full-aged Admiral summer yearling with 1/86 PI: +502M +20F +$62, PDT +1.0, PTI +125. Her VG-86 Big Tex dam with almost 600F is out of a VG-87 Fayvor with 761F.

We are looking forward to working with and developing our Admiral offspring into some of the more prominent members of our herd and, possibly, in the breed.

December 1985 LA 26 Cows 13,969M 4.5% 624F • An Increase of +1,266M +34F over 1984 Average.

March 1986 Appraisal Results - 1 90s, 15 80s, 3 70s
19 Cows Average 83 Points

KENTON, ILA AND AMY SHERMAN
3930 Sandhill Road, Bellevue, OH 44811
Telephone (419) 483-4737
MIKE AND BECKY KALTENBACH
4117 Everingin Road, Monroeville, OH 44847
Telephone (419) 465-2659
"Our Door is Always Open"

THE SOURCE ADMIRAL

All About Admiral

Whenever a member organization made up of independent businessmen embarks on a new direction, there is bound to be a certain amount of controversy.

In the mid-'70s the movement to establish breeder-owned, breeder-controlled, sire-sampling groups under the umbrella of the AGCC experienced just that. With AGCC Executive Secretary Max Dawdy providing a great deal of the impetus and AI organizations agreeing to provide support services, Western Guernsey Sires (WGS) was the first of four AGCC-sponsored sire-proving groups to evolve.

To christen its birth, WGS Member Ray Orisio and Doug Wilson, then with the genetics division of American Breeders Service (ABS), traveled to the 1977 Kentucky National Sale with the intent of purchasing the group's first bull.

The Kellogg Minnies Choice son that they had gone to see was just over one year of age. In the show of consignments preceding the sale, he had placed second . . . out of two. But he was still the high-selling male that day at $600, with WGS the successful bidder.

It was the fact that Welcome Choice Admiral had a pedigree which included some of the highest indexes available at that time that attracted their interest, Wilson reflects. Admiral's dam was a Very Good Welcome Flashs Hollirex daughter that had a junior four-year-old record of 365D 20,060M 4.7% 944F. On the PD 82 genetic base Welcome Hollirex Alicia has a PD$ value of +20 (the 80th percentile) along with a Modified Contemporary Deviation (MCD) of +3,694M +138F. The maternal grandam was VG-83 with her best lactation of 347D 12,410M 5.4% 675F produced as a junior two-year-old cow.

Not only had the formation of the young sire-proving groups provided some controversy, but the purchase of Admiral as WGS's first bull also generated a great deal of discussion. In spite of this, Admiral was sampled very adequately with his initial proof in July 1981 involving 19 daughters located in 17 different herds.

His First Proof Was A Good One

Admiral's debut on the active-AI list that summer found him in fifth-place for Production-Type index (PTI), with a Predicted Difference For Milk (PDM) of +1,394 . . . just over +600PDM if converted to the current base.

By the time the next summary had rolled around six months later, 16 more daughters were added to his proof, increasing his credentials in just about every area. Admiral was second to only Co Hill Farms T H Big Tex when it came to PTI. He did receive his first summary for type, which was -0.1.

It was with his third proof in July 1982 that Admiral began what was to be an extended reign at the top of the active-AI charts. A few more daughters in even more herds were included in his figures by this time, increasing his PDM by more than 100 pounds and sliding his PDT slightly into the plus range.

For the next three years Admiral remained the Guernsey breed's highest bull for PTI. Each new summary included one or two new daughters and saw Admiral's production proof continue to climb steadily. With the base change in 1984 his figures dropped to +1,065M +$154 and

Admiral's Three Best Daughters For Type, Milk And Butterfat

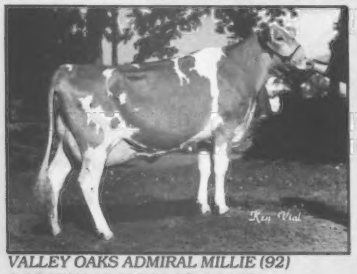

VALLEY OAKS ADMIRAL MILLIE (92)
2-06 358D 19,480M 5.2% 1,013F
Owned by Ray Orisio, Woodburn, OR

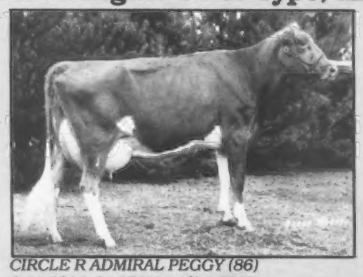

CIRCLE R ADMIRAL PEGGY (86)
6-04 330D 24,970M 4.1% 1,020F
Owned by Ronnie Ray, Chowchilla, CA

NESLEKCIM WCA PAPAIKA (90)
5-06 365D 22,910M 5.3% 1,216F
Owned by Timely Venture, Santa Rosa, CA

his PDT went to -0.4, but his relative ranking among active-AI sires remained persistently good.

Just last summer the number of daughters in his proof more than doubled, with the resulting figures looking very similar to previous ones. At that point his PD was +1,107M -.06% +44F +$144, PDT +0.5, PTI +237. By this time many skeptics were becoming believers in the system and in Admiral. Despite the fact that his semen had been in short supply for a period of time, the number of Admiral offspring being registered by the AGCC compared very favorably with that of other popular bulls.

This past January the count of daughters in his proof *tripled* to reach 458 in 162 herds . . . from coast to coast. For the first time ever his PDM figures were below +1,000, but his PD was very respectable at +817M -.03% +34F +$104, PDT +0.7, PTI +188. The 94 percent repeatability that goes along with this summary should allow for potential improvement as many of these daughters complete their records in-progress before the July 1986 USDA summary.

Some Of The Best To Date

Just as Admiral's proof would lead one to believe, his daughters can really milk up a storm! Already he has sired three national class leaders for production, with several other individuals now working on records that could be close to this elite mark.

The two highest lactations for milk produced by an Admiral daughter belong to Circle R Admiral Peggy, owned by Ronnie Ray of Chowchilla, California. To the best of our knowledge, she is the first one to exceed both the 23,000 and 24,000-pound marks. In addition to this outstanding milk production, she has in excess of 1,000 pounds of butterfat.

Two other California bred-and-owned individuals have the lead in butterfat production. Neslekcim WCA Papaika is not only a national class leader, but she also has two lactations of more than 1,000 pounds of butterfat to date. Bred by Neslekcim Farms in Petaluma, this Excellent Admiral daughter sold for $17,000 to the Timely Venture Syndicate at the 1983 Win Crest Sale.

Max Mickelsen, who housed Admiral while a sire-in-waiting and can attest to the bull's aggressive disposition, also bred Neslekcim WCA Polly . . . Admiral's second-high daughter for butterfat. As a junior four-year-old cow this high-tester made 1,115 pounds of butterfat.

Thus far three daughters have earned the right to be called Excellent by an official appraiser. The highest on the point scale is a first-lactation Excellent cow, Valley Oaks Admiral Millie. Rated 92 points in final score, she also gave 19,480 pounds of milk as a senior two-year-old cow for Ray Orisio in Woodburn, Oregon.

In addition to the two-time Excellent Neslekcim WCA Papaika, Joe Pritzl in Fruitland, Idaho owns an Admiral daughter that became Excellent at five years, eight months of age. Westlynn C A Nanette also appears on the listings for both milk and butterfat with credits of 5-2 305D 18,060M 4.7% 850F.

The Highest-Producing Daughters Of Welcome Choice Admiral For Butterfat Production.

Name	Owner	St.	Age	Days	Milk	%F	Fat
Neslekcim WCA Papaika	T Venture	CA	5-06	365D	22,910M	5.3%	1,216F
Neslekcim WCA Polly	Mickelsen	CA	4-05	365D	21,600M	5.2%	1,115F
Circle R Admiral Peggy	Ray	CA	6-04	330D	24,970M	4.1%	1,020F
Neslekcim WCA Papaika	T Venture	CA	4-04	365D	19,810M	5.1%	1,018F
Neslekcim WCA Sunrise	Neslekcim	CA	2-09	307D	14,700M	6.9%	1,018F
Valley Oaks Admiral Millie	Orisio	OR	2-06	358D	19,480M	5.2%	1,013F
Golden Seasons Adm Isis	Egbert	WA	5-04	305D	20,500M	4.9%	1,009F
Neslekcim WCA Papaika	T Venture	CA	3-04	316D	18,630M	5.2%	975F
Welcome Admiral Linda	Peck	NY	3-08	365D	18,800M	5.1%	959F
Lincrest Admiral Buttermiss	Lincoln	ID	4-05	318D	16,760M	5.5%	930F
Dairyman Admiral Shirley	Hoard	WI	2-02	307D	21,970M	4.1%	903F
Neslekcim WCA Papaika	T Venture	CA	2-05	305D	16,600M	5.4%	899F*
Vale View Admiral Loralei	Nelson	CA	2-02	365D	21,130M	4.2%	897F
Nells Glow Admiral Tabby	Nelson	CA	2-06	332D	16,300M	5.4%	888F
Mt View Meadows Rhinestone	Edwards	WA	5-08	305D	15,570M	5.7%	880F
Cleverlands Admirals Libbie	Clever	CA	3-08	305D	15,950M	5.5%	873F
Trusil Admiral Suzie	Silacci	CA	5-11	305D	18,320M	4.8%	871F
Clover Jack Admirals Ruann	Giacomini	CA	4-03	365D	20,900M	4.1%	858F
Poly Admiral Millie	Cal Poly	CA	2-02	345D	18,840M	4.6%	858F
Westlynn C A Nannette	Pritzl	ID	5-02	305D	18,060M	4.7%	850F
Five Star Admiral Phyllene	Nelson	CA	2-03	313D	18,860M	4.5%	847F
Westlynn C A Nannette	Pritzl	ID	6-04	305D	20,540M	4.1%	842F
Pleasant Point Admirals Meg	Griffith	CA	5-02	305D	15,460M	5.3%	823F
Mt View Meadows Rhinestone	Edwards	WA	4-08	305D	15,500M	5.3%	821F
Trusil Admirals Suzie	Silacci	CA	4-09	305D	17,330M	4.7%	806F
Valley Oaks Admiral Jana J	Orisio	OR	1-11	249D	15,290M	5.3%	803F

The Highest-Producing Daughters Of Welcome Choice Admiral For Milk Production

Name	Owner	St	Age	Days	Milk	%F	Fat
Circle R Admiral Peggy	Ray	CA	6-04	330D	24,970M	4.1%	1,020F
Circle R Admiral Peggy	Ray	CA	3-05	365D	23,100M	4.1%	725F
Neslekcim WCA Papaika	T. Venture	CA	5-06	365D	22,910M	5.3%	1,216F
Dairyman Admiral Shirley	Hoard	WI	2-02	307D	21,970M	4.1%	903F
Neslekcim WCA Polly	Mickelsen	CA	4-05	365D	21,600M	5.2%	1,115F
Vale View Admiral Loralei	Nelson	CA	2-02	365D	21,130M	4.3%	897F
Clover Jack Admirals Ruann	Giacomini	CA	4-03	365D	20,900M	4.1%	858F
Westlynn C A Nanette	Pritzl	ID	6-04	305D	20,540M	4.1%	842F
Golden Seasons Adm Isis	Egbert	WA	5-04	305D	20,500M	4.9%	1,009F
Neslekcim WCA Papaika	T. Venture	CA	4-04	365D	19,810M	5.1%	1,018F
Valley Oaks Admiral Millie	Orisio	OR	2-06	358D	19,480M	5.2%	1,013F
Guerndean Admiral Abby	Forsyth	CO	4-06	365D	19,050M	3.6%	694F
Golden Seasons Adm Lucky	Edwards	WA	5-03	305D	18,960M	4.1%	772F
Five Star Admiral Phylene	Nelson	CA	2-03	313D	18,860M	4.5%	847F
Poly Admiral Millie	Cal Poly	CA	2-02	345D	18,840M	4.6%	858F
Welcome Admiral Linda	Peck	NY	3-08	365D	18,800M	5.1%	959F
Neslekcim WCA Papaika	T. Venture	CA	3-04	316D	18,630M	5.2%	975F
Trusil Admiral Suzie	Silacci	CA	5-11	305D	18,320M	4.8%	871F
Westlynn C A Nanette	Pritzl	ID	5-02	305D	18,060M	4.7%	850F
Clover Jack Admirals Ruann	Giacomini	CA	3-03	298D	17,740M	4.1%	733F
Golden Seasons Adm Lucky	Edwards	WA	4-01	305D	17,520M	4.1%	722F
Gnan Farms Admiral Helen	Thue	WI	2-01	359D	17,440M	4.2%	727F
Trusil Admiral Suzie	Silacci	CA	4-09	305D	17,330M	4.7%	806F
Circle R Admiral Peggy	Ray	CA	2-03	365D	17,200M	4.2%	725F
Westlynn C A Nanette	Pritzl	ID	3-11	305D	16,860M	4.3%	723F

The Source of Tomorrow's Genetics

With the success Admiral has had in siring daughters that are profitable for their owners, many Guernsey breeders are looking at his sons as a way of adding even more Admiral influence to their herds. Although no Admiral sons have enough milking-age daughters to receive a USDA proof yet, official summaries on some sons should be available by July 1987.

Page 20

NESLEKCIM NF FARMS

3 - 2 - 1 = 1,000F With Admiral

THE SOURCE ADMIRAL

Neslekcim WCA Sunrises's mother waited until her *3rd* lactation to surpass 1,000F in 305 days. Poly Premier Spring (85) GSD is now working on her *5th* consecutive +1,100F record. Sunrise's sister hit the 1,000F mark in her *2nd* lactation . . . Neslekcim Jupiter Spring ET (85) with 3-2 305D 2X 21,560M 5.4% 1,155F*. Like a good "Spring" day, our real star rose with the first morning light. In 1985 Spring's *Welcome Choice Admiral daughter* produced 1,000F in her *1st* lactation. Keeping with the family tradition, "Sunrise" made it a class-leading record with 2-9 305D 2X 14,620M 6.9% 1,012F*. We told her we'd like to see a little more milk the second time around, so she complied with 72 pounds on her first test and two successive test days of 84 pounds. By 305 days she should have produced at least 20,000M 1,000F. We're only worried about a 305-day record since she was pronounced safe with calf to the service of Fayette just 75 days after freshening. We don't really mind if she has a son, as she has already given us five daughters (natural and ET). Since we like the way in which "Sunrise" helps start our day, we bred her mother back to Admiral and will do the same with her sister. By the way, "Sunrise" was passed by this past appraisal because she was a week away from calving. Although she's not very tall, she has a fine udder and could easily crack the Very Good barrier when she is scored in October.

MAX MICKELSEN AND ERNIE NUNES-DON DAVIS, HERDSMAN

2400 Pepper Road, Petaluma, California 94952 • Telephone (707) 763-4155 or 795-5083

ADMIRAL from page 19

In Retrospect

Although the jury is not yet in on the ultimate impact that this bull will have on the breed, it is safe to say that it should be a fairly substantial one. For his breeder, William Peck of Schuylerville, New York, he has been a source of pride as well as top genetics. For American Breeders Service he continues to produce semen, as well as sire what could be the top bulls of tomorrow. For dairymen he is fathering offspring that are functionally sound and display the desire to milk.

Inasmuch as Welcome Choice Admiral has been on the cutting edge of genetic improvement, he has also heralded the successful start of a more-unified system of proving Guernsey bulls.

Proponents of these AGCC-sponsored programs could not have asked for a script with a more pleasing storyline . . . a bull calf with a world of potential is developed by a fledgling organization into the breed's number-one, active-AI sire. Now that the number of Guernsey bulls being started into organized proving programs is essentially double that of what it was several years ago, Admiral truly represents the beginning of the best that is yet to come.

The Highest-Scoring Daughters Of Welcome Choice Admiral

Name	Owner	State	Score
Valley Oaks Admiral Millie	Orisio	OR	92 @ 3-03
Neslekcim WCA Papaika	T. Venture	CA	90 @ 5-10
			90 @ 7-03
Westlynn C A Nanette	Pritzl	ID	90 @ 5-08
Five Star Admiral Phyllene	Nelson	CA	88 @ 2-10
Hickory Grove Admirals Eternal	Ziegler	OH	88 @ 2-07
Sherma Admiral Connies Amy	Sherman	OH	88 @ 3-00
Nells Glow Admiral Tally	Nelson	CA	88 @ 2-07
Westlynn C A Nola	Pritzl	ID	88 @ 5-08
Jensgolden Admiral Butterfly	Jensen	WI	87 @ 2-03
Kadence Farm Admirals Video	Dorn	WI	87 @ 2-05
Maxvales C Adm Jenny	McMonigle	WA	87 @ 2-09
Plainview Farm CA Katie	Winter	OR	87 @ 2-06
Royal Terrace Admirals Daphne	Bigelow	VT	87 @ 2-03
Valley View Admirals Rhonda	Wilcox	PA	87 @ 3-00
Circle R Admiral Peggy	Ray	CA	86 @ 4-01
Blue Mt View Baberri	Hollenbach	PA	86 @ 3-01
FLF Admiral Fruit Fantasia	Newbill	VA	86 @ 2-04
Lyndale Admiral Megan	McCaskill	SC	86 @ 2-06
Westlynn CA Novelty	Pritzl	ID	86 @ 2-07
Yosts Admiral Odessa	Heisner	OH	86 @ 2-06
Bay Meadow Admiral Tracy	Bay Meadow	CA	85 @ 4-02
Alno Admiral Carla	Yoder, M.	GA	85 @ 3-00
Gnan Farms Admiral Helen	Thue	WI	85 @ 2-11
Lin Crest Admiral Buttermiss	Lincoln	ID	85 @ 4-08
Maple Leaf Admiral Ivy	Wirt	MN	85 @ 2-09
Riverwood Admirals Nancy	Myers et al	PA	85 @ 3-01
Rocky Maple Admiral Vnee	R. Maple	MD	85 @ 2-05
Vale View Admiral Loralei	Nelson	CA	85 @ 2-11
Vale View CH Admiral Jeanne	Nelson	CA	85 @ 2-07
Wil Rene Admiral Awesome	Jansen	OR	85 @ 2-09

Where would the Guernsey breed be if we DOUBLED the number of Young Sires proven each year?

THE SOURCE ADMIRAL

His Highest-Scoring Daughter

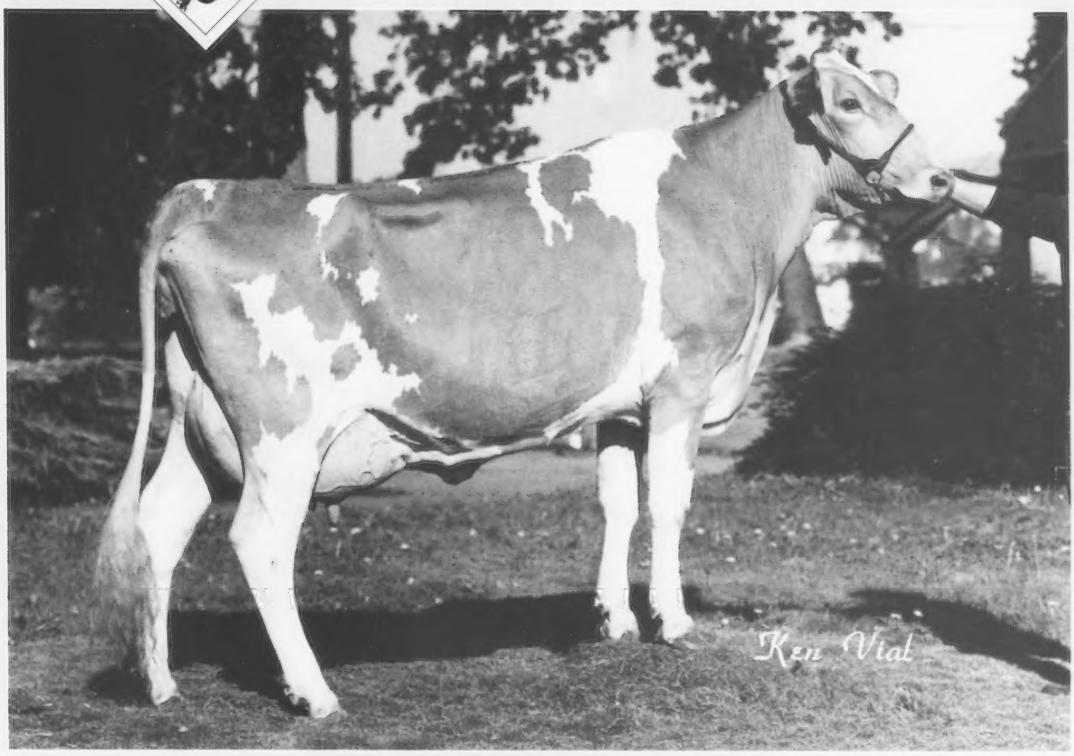

VALLEY OAKS ADMIRAL MILLIE (EX-92 @ 3-3)
1/86 CI: +880M +.07% +50F +$134 +25P +$129CY, 99th Pctle.
2-06 305D 16,832M 5.4% 905F
358D 19,477M 5.2% 1,013F
MC Deviation +6,701M +456F +208P. Bred to Fayette.

Millie's Gold Star Dam
LONE PALM MAVERICK MARIE (VG-85) GSD
4-02 305D 19,080M 4.6% 880F
MCD +4,251M +195F. Also has a VG-86 Hornet daughter.
Her dam has 4-7 340D 19,650M 4.8% 934F.

VALLEY OAKS
GUERNSEYS

The Orisios - Ray, Peggy, Ray, Jr. and Lori
Herdsman - Ed Wargnier
14973 French Prairie Road, Woodburn, Oregon 97071
Telephone (503) 792-3407

The Admiral x Maverick Influence

THE SOURCE ADMIRAL

CO HILL FARMS WCA NORTHSTAR ET

Selling as an unborn embryo in March 1984, "Northstar ET" will be one to watch for this year on the show circuit as a senior yearling. Her VG Maverick dam made 5-7 365D 22,040M 4.7% 1,034F and is projected to 19,697M 1,026F 773P actual at 6-9.

Co-Hill Farms
Excellence Backed By Tradition
JOSEPH M. AND LOUIS D. FAVA
Alisa Fava, Herd Manager
Scenery Hill, Pennsylvania 15360
Telephone (412) 945-6682

The Northstar Syndicate

SHENMONT FARM
Dan & Nancy Brubaker
Harrisonburg, VA

FLOR-VICK FARM
Victor & Florence Klaustermeier
Lester Prairie, MN

PARAMONT ASSOCIATES

THE SOURCE ADMIRAL

Use Admiral Today And Be Happy With Your Choice Tomorrow!!

ALCHRIST ADMIRALS GABRIEL
Has been selected to be sampled by Dairybelt Guernsey Sires.
Sired by Welcome Choice Admiral.

Gabriel's Dam
PIONEER LANE STAR GLORIE (VG-87) GSD
1/86 CI: +769M +27F, 90th Pctle., CIT +1.4, CPI +180
Number 120 in the breed for CPI
2-02 348D 14,651M 4.4% 648F
3-03 Aborted 11,351M 5.3% 604F
4-04 365D 18,030M 4.5% 817F
5-09 283D 15,185M 4.5% 687F RIP
141% of herd ME

The Excellent Grandam
PIONEER LANE SULTAN GLADYS (EX-90)
3-08 350D 17,052M 4.1% 692F
4-10 305D 17,498M 4.2% 731F
5-10 336D 17,342M 4.2% 734F
6-11 305D 17,373M 3.9% 674F
8-02 364D 17,128M 4.0% 677F
111% of herd ME

More Good Admiral Offspring

ALCHRIST ADMIRAL IOLA (VG-81)
2-07 265D 13,203M 3.7% 491F RIP
114% of Herd ME
By Admiral. Out of Alchrist Fay Ileana.

ALCHRIST ADMIRAL MEGGIE
2-03 259D 10,882M 4.2% 452F RIP
116% of herd ME
By Admiral. Out of Alchrist Beau Megan.

ALCHRIST FARM

Member of the United Guernsey Coop
PHIL, EDIE AND WES TENNIS
Route 3, Box 35, Hayward, Minnesota 56043 • Telephone (507) 256-4256

THE SOURCE ADMIRAL

ADMIRAL
HAS
APPEAL

SALES APPEAL

Two of the High-Selling Females in 1983

$12,000
NELLS GLOW ADMIRAL MILLIE
This open heifer was struck off at $12,000 at the Win Crest II Sale and is one of the highest-selling open heifers in 1985.

$17,000
NESLEKCIM WCA PAPAIKA (EX-90)
5-06 337D 2X 21,630M 5.3% 1,130F
Second-high on the buyer's list to the Timely Venture Syndicate, "Papaika" was third highest-selling animal in 1983.

PRODUCTION APPEAL

Ranked Fourth for Butterfat
NESLEKCIM WCA SUNRISE
2-09 305D 14,620M 6.9% 1,012F*

Fifth in the Nation for Milk
DAIRYMAN ADMIRAL SHIRLEY
2-02 305D 21,860M* 4.1% 898F

APPRAISAL APPEAL

EX-92 @ 3-03
VALLEY OAKS ADMIRAL MILLIE
2-06 358D 19,470M 5.2% 1,013F
The only 92-point, first-lactation Guernsey female.

WESTERN GUERNSEY SIRES

MAGS•LCGS•DGS•**WGS**

WELCOME CHOICE ADMIRAL
1/86 PD: +817M +34F +$104, PDT +0.7, PTI +88. Admiral appeals to the breeder's needs.

For More Details On Western Guernsey Sires Contact
Francis Hertel, Secretary-Treasurer, Route 3, Box 536, Cornelius, OR 97113.

Sales

Pleasant Ridge Prancer Jean—$4,000, top of the Walnut Corner Complete Dispersal. (L-R) Walter Johnson and son, Ray, Travis, Kay and Robert Lindsey. Box: Gary Estes, David Haag.

Walnut Corner Farm Complete Dispersal Sale

The reserve grand champion female of the 1985 Illinois State Fair and a 1985 All-American nominee, Pleasant Ridge Prancer Jean, was struck off at $4,000 to top the Walnut Corner Farm Complete Dispersal Sale on March 8.

This 92-point Yellow Creek H Prancer daughter had produced two lactations over 18,000 pounds of milk to date. With a Modified Contemporary Deviation (MCD) of +3,825M +186F, this aged cow was out of a Lyrene May Rose Prince daughter that had 705 pounds of butterfat. With one daughter already EX-91 and producing 777 pounds of butterfat, she was due again in late April to Dutch Mill Telestars Fayette. Walter Johnson of Queenstown, Maryland is her new owner.

Johnson was the successful bidder on the second high-selling individual, Roedl Dairy Skybelles Roseann, at $3,800. Fresh in late October, this Housleys Dari Fayvor daughter had just been appraised Excellent in her first lactation. At that point she had had four tests over 70 pounds of milk. Her dam, also sired by Fayvor, was out of a VG-82 cow.

A third Excellent cow, Walnut Lane Fayvors Althea, went home to Pennsylvania with Gary Fisher of Portersville. The reserve grand champion female at the 1984 NGS-Louisville show and three state fairs, she earned All-American and Junior All-American honors that year. With July indexes of +346M +23F +$61, this Fayvor daughter is in the breed's 96th percentile for cow index dollar value (CIS). Her first record of 2-1 365D 16,700M 4.8% 807F 3.6% 601P was followed with a three-year-old projection of 16,000M 850F, yielding an MCD of +5,674M +252F. Her VG-83 Olympic View B Maverick dam had produced three records over 710 pounds of butterfat, while her maternal sister had 15,460M 758F in 357 days. This stylish, dairy cow sold open for $3,000.

The Walnut Corner Farm herd, owned by Robert, Ray, Kay Lindsey and Travis Smith Lindsey of Bismarck, Illinois, ws sold at the Indiana State Fairgrounds in Indianapolis. Gary Estes of Ozark, Missouri auctioned the animals. David Haag of Thorntown, Indiana, who had housed this milking herd, read pedigrees. AGCC Fieldman Ed Wright of Saginaw, Michigan and Ralph Turley of Mansfield, Ohio took bids at ringside. A complimentary light buffet supper was offered the night before the sale. A special treat was the parade of four Excellent cows in the ring prior to the start of the sale.

This sale was managed by the owners and assisted by Guernsey Marketing Service. Its average was $1,306.06 on 33 animals. Those individuals selling for $1,400 or more are listed below, along with a complete sale summary.

SUMMARY

No.	Head	Total	Average
12	Cows	$21,975	$1,831.25
6	Bred Heifers	7,025	1,170.83
14	Open Heifers	13,800	985.71
1	Bull	300	300.00
43		$43,100	$1,306.06

Walnut Corner Farm Dispersal Sale, March 22, 1986, Indiana State Fairgrounds, Indianapolis, Indiana.

Walter Johnson, Queenstown, MD

Pleasant Ridge Prancer Jean (10-80) .. $4,000
S: Yellow Creek H Prancer

Roedl Dairy Skybelles Roseann (9-82) .. 3,800
S: Housleys Dari Fayvor

Walnut Corner Emory Mindy-ET (3-85) 1,500
S: Wagners T H Emory

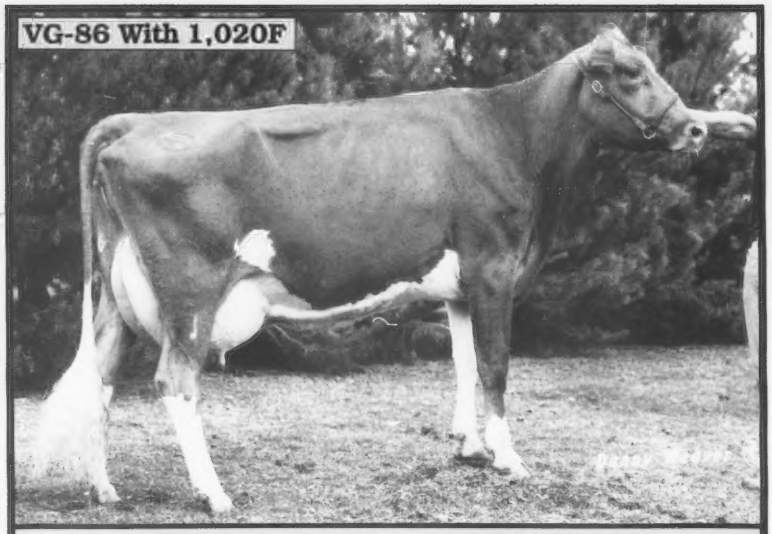

CIRCLE R ADMIRAL PEGGY (VG-86)

1/86 CI: +331M +14F +$43, 90th Pctle., CIT +0.1, CPI +72
6-04 330D 2X 24,970M 4.1% 1,020F
3-05 365D 2X 23,100M 4.1% 710F
2-03 365D 2X 17,200M 4.2% 725F
MC Deviation +3,143M +96F. By Admiral. Bred to Able.

THE SOURCE ADMIRAL

We are proud to have bred such a high-producing female as "Peggy." With cows like this, it makes one appreciate the tremendous contributions that young sire programs have had upon individual herds and the Guernsey breed.

Among The Best In The Country For Production
Ranked 24th For Butterfat And 27th For Milk
December 1985 DHIR LA 68 Recs. 15,590M 4.7% 730F ME

CIRCLE ® GUERNSEYS
RONNIE AND TONY RAY • GARY, RANDI AND DAWN
11304 Ave. 18, Chowchilla, CA 93610 • (209) 665-4541

THE SOURCE ADMIRAL

An Admiral That Shines!

R JOS ADMIRAL SHINY (VG-85)
1/86 CI: +387M +16F +10P +$49, 92nd Pctle.
2-05 253D 2X 11,310M 4.7% 531F 3.6% 403P
MCD +1,845M +160F +24P. Her dam had 5-0 305D 14,300M 5.1% 732F.

Another Recent Admiral Addition
Born February 4, 1986. A bull calf out of R Jos Patrician Nice (EX-90) with 22,466M 4.9% 1,094F 3.6% 813P in 365 days. Currently milking 86 pounds with a 5.1% test. *He is available.*

We are looking forward to more Admiral additions in the future.

April 1986 RHA 61 Cows 15,187M 4.59% 698F 3.58% 545P

SCHUTTE FARMS
DAVID SCHUTTE
Route 2, McBain, Michigan 49657
Telephone (616) 825-2125
Four miles outside of McBain

Gary Fisher, Portersville, PA
Walnut Lane Fayvors Althea (4-82) 3.000
S: Housleys Dari Fayvor

Ryan Estes, Ozark, MO
Walnut Corner Alicias KH Faye (7-83) .. 2.100
S: Red Hill King Henry
Walnut Corner Alicias KH Fayet (9-84).... 500
S: Red Hill King Henry

Brian Wolfe, Rome, OH
Wal Jean Alicia (1-79) 2.000
S: Housleys Dari Fayvor

Ray M. & Kay Lindsey, Bismarck, IL
Walnut Corner Fayvor Jeanette (3-85) .. 2.000
S: Housleys Dari Fayvor
Shady View TH Molly (9-84)..... 1.500
S: Wagners T H Emory

Travis Smith Lindsey, Bismarck, IL
Shady View DF Keeper (12-84) 1.800
S: Housleys Dari Fayvor
Yorklands Maverick Mandy (11-79)..... 1.100
S: Olympic View B Maverick
Oberland Captain Hollie (12-82)..... 900
S: Martindale D Captain
Longacre Telestar Jolene (2-85) 900
S: Maurana Wis Telestar

Rhett Farrell, Lake City, IL
Villa Crest H Lollie (7-82) 1.600
S: Red Hill King Henry

Mr. and Mrs. John D. Ayars & Sons, Mechanicsburg, OH
Double A BT Babe (12-82) 1.500
S: Co Hill Farms T H Big Tex

Pennsylvania Blue Halter and Bred Heifer Sales

The Pennsylvania GBA held its Eighth Blue Halter Calf Sale and Annual Meeting Bred Heifer Sale on Saturday, March 15 to conclude the state's annual meeting activities.

A full-age Valley Oaks Beas Bounty senior calf consigned by Scott and Elsie Wolff of Quarryville, Pennsylvania sold for $1,300 - the highest figure for any open heifer that day. The newly crowned Pennsylvania Guernsey Queen, Elaine Hill of Sandy Lake, Pennsylvania purchased Hollow View B Teresa. Her Co Hill Farms T H Big Tex dam was out of a cow that made 3-7 365D 17,330M 4.5 775F. The next dam was Excellent with 646 pounds of butterfat.

The 15 calves that crossed the auction block averaged $540. Youths who invested in Guernseys at this sale were given a 10 percent discount..

Following the Blue Halter Calf Sale, a sale featuring 14 bred heifers took place. These individuals, due to freshen from March through July, averaged $701.79.

These two sales were managed by the Pennsylvania Guernsey Breeders' Association and the Merryman Company of Sparks, Maryland.

Summaries of the two sales as well as listings of animals selling for $1,300 or more follow.

SUMMARY

No. Head	Total	Average
15 Open Heifers	$8,100.00	$540.00

Eighth Blue Halter Calf Sale, March 15, 1986, Lebanon County Fairgrounds, Lebanon, Pennsylvania.

Elaine K. Hill, Sandy Lake, PA
Hollow View B Teresa (9-85) $1,300
S: Valley Oaks Beas Bounty
(Scott and Elsie Wolff, Quarryville, PA.)

SUMMARY

No. Head	Total	Average
14 Bred Heifers	$9,825.00	$701.79

Pennsylvania Annual Meeting Bred Heifer Sale, March 15, 1986, Lebanon County Fairgrounds, Lebanon, Pennsylvania.

Ohio Show And Sale

The Ohio GBA Annual meeting in Mansfield concluded on Saturday, March 22 with the Ohio Show and Sale that featured 42 animals for an average of $626.79. The show of all sale consignments was judged by Charles Will of Plain City, Ohio.

Following the show Steve Andrews took center stage as he auctioned the cattle. Pedigree-Reader Ted Renner of Dalton assisted in the box, while Ralph Turley of Mansfield and Blaine Crosser from Plain City served as ringmen.

Yosts Atlantic Candy, a four-year-old Brockwell B Atlantic daughter, topped the sale at $1,300. Appraised 86 points, she made 3-10 292D 15,530M 4.7% 733F in her third lactation. Her VG-87 Clovelly

Page 26

Yosts Atlantic Candy—$1,300, top of the Ohio Spring Sale. (L-R) Ed Gill, Peter Yost.

OH SALE from page 25

Top Hornet dam with a Modified Contemporary Deviation (MCD) of +3,294M +62F, had sold for $2,650 in the 1983 National Convention Sale. Bred and consigned by Peter C. Yost and Family of London, Ohio, this just-fresh individual sold to Edward Gill and Family of Creston, Ohio.

This show and sale was sponsored by the Ohio Department of Agriculture, Dale L. Locker, director, and the Ohio GBA. A complete summary of this sale and list of animals bringing bids of $1,300 or more follow.

SUMMARY

No.	Head	Total	Average
8	Cows	$ 6,875.00	$859.38
27	Open Heifers	14,850.00	550.00
7	Bred Heifers	4,600.00	657.14
42	Total	$26,325.00	$626.79

Ohio Show and Sale, March 22, 1986, Richland County Fairgrounds, Mansfield, Ohio.

This Admiral Son Is FOR SALE

THE SOURCE ADMIRAL

HILLCREST ADMIRAL ALEX

1/86 GI: +759M +29F +$93, PDT +0.5, PTI +163
1/86 PI: +571M +24F +$74, PDT +0.5, PTI +131
Born January 10, 1986.

Alex's Excellent Dam
WILLOW RUNS C APRICOT (EX-90) GSD
1/86 CI: +699M +24F +$81, 98th Pctle., CPI +138
7-08 365D 2X 20,790M 4.1% 858F
MCD +6,401M +193F. By Choice.
Her Very Good dam made 605F.

If you're interested in more details about this high indexing Admiral son that is for sale, then contact . . .

1944 **HILLCREST FARM** 1986
RON WETHERWAX & FAMILY
Herdsman—RUDD WETHERWAX
Wyoming, New York 14591 • (716) 495-6453
Turn off the State Thruway at LeRoy Exit. Take Route 19 South to Wyoming. Turn right on Dufree Road in Wyoming.

GOLDEN GUERNSEY

Up The Creek Freedoms Azalea—$700, top of the Minnesota Blue Ribbon Calf Sale.

Minnesota Blue Ribbon Calf Sale

From LuElla Fuchs

Up The Creek Freedoms Azalea topped the 1986 edition of the Minnesota Blue Ribbon Calf Sale on March 8 when she sold for $700. This April Guerndean Dixies Freedom junior yearling heifer, consigned by Glen Anderson of Lester Prairie, is out of a Hornback Farm Prince Extra dam with 636 pounds of butterfat. The grandam had produced 109,330M 4,208F in her lifetime. Pamela and James Kern of Wadena took home this sale-topper.

The nine animals that sold that day at the University of Minnesota Farm Campus Livestock pavilion in St. Paul averaged $460.55. This sale annually allows 4-H and FFA buyers a 10 percent discount on purchases.

Dave Caron of Faribault cried the sale, while Chris Skaar from Hayward read pedigrees. Tina Larson, the Minnesota Guernsey Princess, ran slips. The Minnesota GBA managed this sale with Sanford Staupe of Preston and Victor Klaustermeier from Lester Prairie serving as sale committee co-chairmen.

The Place To Mix
in '86 — Peoria, Illinois
June 13-16

A complete sale summary follows.

SUMMARY

No.	Head	Total	Average
9	Open Heifers	$ 4,145	$460.55

Minnesota Blue Ribbon Calf Sale, March 8, 1986, University Farm Livestock Pavilion, St. Paul, Minnesota.

All-Time National 305-Day Class Leaders

Based On Milk Production

	YR OFF	F R	AGE YR-MO	DIM	FAT	%	MILK
10 Years And Older							
COLBYS MAE	74	2	10-01	305	1379	4.9	28410
MI VALLEY FLAMES NA NELL	80	2	10-06	291	1006	3.7	26900
RUDANKS JAY ARNIE	85	2	10-07	305	1159	4.5	25520
IDEALS BEACONS NORA	62	3	12-11	305	1301	5.2	25063
FOX RUN A F C FAYE	76	2	11-01	305	1185	4.9	24070
BEETCHENOW FARMS JUDYS JOYCE	76	2	11-09	255	1092	4.6	23630
OLYMPIC VIEW S LUCKY LOU	82	2	11-11	305	1042	4.9	21150
LONE PALM CHERUB GIPSY	76	2	10-11	305	867	4.1	20960
LONE PALM CHERUB GIPSY	75	2	10-00	305	793	3.8	20890
TANNERY HILL FABULOUS VERA	76	2	11-02	305	772	3.7	20630
Five to 10 Years of Age							
YELLOW CREEK CHOICE BLOSSOM	84	3	6-00	305	1347	4.0	33420
ROYAL PAULSON CHAMPION	84	2	7-08	305	1195	3.7	32390
ROYAL PAULSON CHAMPION	85	2	8-09	305	1133	3.5	32150
ROYAL PAULSON CHAMPION	83	2	6-03	305	1215	3.9	31490
ROYAL PAULSON CHAMPION	81	2	5-02	305	1131	3.8	29380
MAXVALES F J CAROL	75	2	8-04	305	1054	3.6	29040
FOX RUN A F C FAYE	73	2	8-00	305	1341	4.7	28770
TRUSIL MAVERICK MITZIE	84	2	5-00	305	1132	4.1	27410
BENIGN FAYVORS BLISSFUL HURST	85	2	7-01	305	1031	3.8	27220
WIN CREST KNIGHTS VEL	84	2	6-07	305	1133	4.2	27190
Senior Four-Year-Old Cows							
NORMANDY FAMES MEADOW	68	2	4-10	305	1257	4.9	25420
PLATEAUO FAYVOR DAISY	78	2	4-09	305	957	3.8	25400
BENIGN FAYVORS BLISSFUL HURST	82	2	4-11	305	974	4.0	24450
KUHTZDALE FU CUTIE	85	2	4-09	305	1081	4.5	23960
LONE PALM PRINCE OLIVIA	77	2	4-06	237	872	3.7	23850
SHIR VALE TONYA TAMARA	77	2	4-10	305	1027	4.3	23780
PR-AR CLAR P NANCE POLLY	84	2	4-06	305	884	3.8	23140
MYOWN T HORNETS MIL	77	2	4-11	305	890	3.9	23040
RUDANKS CHOICES PINTO	85	2	4-07	305	1075	4.7	22990
VUNDERQUELLE PEARL	83	2	4-06	305	1352	5.9	22910
Junior Four-Year-Old Cows							
LEA DALE S LADY	75	2	4-05	305	1299	4.6	28370
ZABELS F W P DIXIE	80	2	4-02	305	1438	5.2	27560
GOLDEN MEADOWS FAYVORS NELLIE	84	2	4-03	305	1473	5.5	26980
ELM SPRING D RAMONA	83	2	4-01	305	735	2.9	25400
PLEASANT HILL CHOICE CARAMEL	82	2	4-04	305	1097	4.4	25120
HEYWES DUKE GATA	77	2	4-05	305	951	3.9	24700
GR-OLLIMAC CHOICE VICKIE	83	2	4-01	305	1092	4.4	24610
CLEVERLANDS D INDEX LI LI	77	2	4-03	305	1061	4.4	24310
COOMBS CHOICES GOLDIE	81	2	4-04	305	895	3.7	24110
CARLSDALE C CORA	77	2	4-01	305	873	3.7	23840
Senior Three-Year-Old Cows							
ROZELYN MASTER WYNNE	83	3	3-06	305	1244	4.2	29430
NECLEKCIM FORTUNES DAISY	70	2	3-10	305	911	3.3	27990
MED O BLOOM CHOICE FAITHFUL	85	2	3-06	305	1144	4.6	24760
PINE VISTA W PRIDE	70	2	3-10	305	1056	4.3	24630
LONE PALM CORPORAL BELINDA BEA	84	2	3-11	305	1075	4.4	24270
GR-FOE OF RED FIR	84	2	3-10	305	1072	4.5	23640
LONE PALM PRINCE OLIVIA	75	2	3-06	305	1015	4.3	23520
B MAVERICK JEWEL	85	2	3-08	305	990	4.3	22840
CLEVERLANDS OPTIMIST LILAH	73	2	3-10	305	777	3.4	22640
YELLOW CREEK NOBLE MARGE	83	2	3-11	305	951	4.2	22640
Junior Three-Year-Old Cows							
MINNIES CHOICE TIPPY	85	2	3-03	305	1095	4.1	26780
GOLDEN MEADOWS CHOICE FAITHLEE	84	2	3-02	295	1404	5.4	26170
NEW HAVEN TOP NANCYLEE	83	2	3-03	305	707	2.8	25620
GOLDEN MEADOWS FAYVORS NELLIE	83	2	3-02	305	1249	4.9	25580
GOLDEN MEADOWS BARTS RONDA	84	2	3-05	305	1160	4.5	25510
LONE PALM T H JEANS JUDY	82	2	3-05	305	909	3.8	23790
BAY MEADOW GENERAL CHARLOTTE	83	2	3-03	305	898	3.9	23300
GOLDEN MEADOWS ZENITH FLIRT	80	2	3-01	305	950	4.1	23260
YELLOW CREEK CHOICE ROSEBUD	85	2	3-04	305	1020	4.4	23160
UNICORN QUANTITY HELEN	84	2	3-04	305	1103	4.8	23000
Senior Two-Year-Old Cows							
LONE PALM JEANS JACLYN ET	83	2	2-11	305	1294	4.8	26740
CHEDCO T H MAXINE	84	3	2-11	305	1597	6.7	23700
CLOE ACRES DEBBY DEBROAH	77	2	2-06	305	818	3.7	22240
A A HORNET ROSE	84	3	2-06	305	872	4.0	21840
SNIDERS PRINCE LILY	78	2	2-09	305	1203	5.6	21350
LARKSDALE TD TANISHA	81	2	2-11	305	855	4.0	21160
WAWASEE JUPITERS BERNDI	84	2	2-06	305	815	3.9	20980
SMITHFIELD HORNET GABRIELENO	80	2	2-09	305	708	3.4	20910
SUNNYWEST DARI LEADER JENNIE	77	2	2-06	305	1128	5.4	20710
KUHTZDALE FU CUTIE	82	2	2-06	305	940	4.6	20610
Junior Two-Year-Old Cows							
LONE PALM T H RUANN	78	2	2-00	305	943	4.1	23180
LONE PALM T H JEANS JUDY	80	2	2-03	305	959	4.1	23140
HIPPS ROYAL BUTTERCUP	85	2	2-01	305	860	3.7	23050
GOLDEN MEADOWS FABIAN ROSALEE	84	2	2-02	305	1020	4.5	22520
DAIRYMAN ADMIRAL SHIRLEY	85	2	2-02	305	898	4.1	21860
GOLDEN MEADOWS CHOICES YNELLA	84	2	2-01	305	1122	5.1	21850
TELESTAR FLIRT	84	2	2-01	305	901	4.1	21820
MINNIES CHOICE TIPPY	83	2	2-01	305	856	3.9	21780
NEW HAVEN TOP NANCYLEE	82	2	2-02	305	652	3.0	21660
NELLS GLOW SUPREME LORENE	84	2	2-02	305	864	4.0	21530
Yearlings							
BERNICE MINNIES CHOICE	83	2	1-11	305	813	3.3	24910
ROZELYN ABLES BOBBY	83	3	1-11	305	836	3.7	22340
GOLDEN MEADOW JUPITERS FLOSIE	84	2	1-09	305	929	4.5	20610
GOLDEN MEADOWS CHOICES O LOU	84	2	1-11	298	1123	5.5	20540
LONE PALM JEANS JACLYN ET	83	2	1-10	305	715	3.5	20400
LONE PALM CORPORAL BELINDA BEA	83	2	1-11	305	820	4.1	20150
BAY MEADOW G PRINCE WALLIS	85	2	1-11	305	826	4.1	20090
MAXVALES D EMORY DULCIE	79	2	1-10	305	685	3.4	20080
GOLDEN MEADOWS CHOICE FAITHLYN	84	2	1-11	305	1049	5.6	19870
PINEY LANE MINNIE PEDALIA	82	2	1-11	305	771	4.2	18180

Based On Butterfat Production

	YR OFF	F R	AGE YR-MO	DIM	MILK	%	FAT
10 Years And Older							
COLBYS MAE	74	2	10-01	305	28410	4.9	1379
IDEALS BEACONS NORA	62	3	12-11	305	25063	5.2	1301
FOX RUN A F C FAYE	76	2	11-01	305	24070	4.9	1185
RUDANKS JAY ARNIE	85	2	10-07	305	25520	4.5	1159
IDEALS WISTARS S SUSIE	59	3	10-05	305	20235	5.5	1115
BEETCHENOW FARMS JUDYS JOYCE	76	2	11-09	255	23630	4.6	1092
OLYMPIC VIEW S LUCKY LOU	82	2	11-11	305	21150	4.9	1042
ROSEWOOD LADY JANE	64	2	10-02	305	16480	6.3	1041
IVY OAK BELLES JINGLE	53	3	10-00	305	19254	5.3	1030
IDEALS SUPERIORS MELANIE	65	3	10-03	305	19627	5.2	1024
Five to 10 Years of Age							
YELLOW CREEK CHOICE BLOSSOM	84	3	6-00	305	33420	4.0	1347
FOX RUN A F C FAYE	73	2	8-00	305	28770	4.7	1341
D G HOLLI DEBUTANTE	84	2	7-00	305	21440	6.1	1318
GRASSLAND NEV JULIA	85	2	5-00	305	22330	5.8	1290
MAXVALES FJ DITTO	76	2	8-04	305	24780	5.2	1287
FOX RUN A F C FAYE	74	2	9-08	305	26540	4.7	1259
GRANDVIEW P BABS	71	2	6-04	305	25040	5.0	1247
POLY PREMIER SPRING	83	2	6-06	305	21250	5.9	1246
BEETCHENOW FARMS JERRYS JUDY	77	2	5-08	305	23260	5.3	1242
ROYAL PAULSON CHAMPION	83	2	6-03	305	31480	3.9	1215
Senior Four-Year-Old Cows							
VUNDERQUELLE PEARL	83	2	4-06	305	22910	5.9	1352
GOLDEN MEADOWS PRINCES LORIE	83	2	4-09	305	21230	6.2	1316
NORMANDY FAMES MEADOW	68	2	4-10	305	25420	4.9	1257
ARROWHEADS SUCCESS WATCH	85	2	4-07	305	21590	5.3	1143
PR-AR CLAR ATLANTIC NANCY	85	2	4-11	305	19310	6.0	1134
BERRYMAN FARM FUTURE MOLLY	84	2	4-08	305	22020	5.0	1103
MYOWN WISTARS ELSA	76	2	4-06	305	22660	4.8	1097
DARLENE OF VANLAWN	83	2	4-09	305	22030	4.8	1086
KUHTZDALE FU CUTIE	85	2	4-09	305	23960	4.5	1081
RICHEY JOY ANN	70	2	4-08	305	20500	5.3	1079
Junior Four-Year-Old Cows							
GOLDEN MEADOWS FAYVORS NELLIE	84	2	4-03	305	26980	5.5	1473
ZABELS F W P DIXIE	80	2	4-02	305	27560	5.2	1438
LEA DALE S LADY	76	2	4-05	305	28370	4.6	1299
POLY PREMIER SPRING	80	2	4-01	305	21360	5.6	1195
DAIRYMAN EXTRA FLIRT	85	2	4-02	305	21120	5.5	1157
METZGER FARMS ROCKET JOSALYN	79	2	4-03	305	21970	5.2	1136
FAIRVIEW TOP HORNET LORI	80	2	4-01	305	22300	5.1	1135
NOBLE D DORA	67	2	4-04	305	21910	5.0	1105
APPLEBROOK FAYVORS GAL	84	2	4-02	305	21700	5.1	1102
PLEASANT HILL CHOICE CARAMEL	82	2	4-04	305	25120	4.4	1097
Senior Three-Year-Old Cows							
ROZELYN MASTER WYNNE	83	3	3-06	305	29430	4.2	1244
MED O BLOOM CHOICE FAITHFUL	85	2	3-06	305	24760	4.6	1144
GUERNDEAN HONKY LOLA	82	2	3-10	305	21530	5.2	1135
RED HILL OGLA	80	2	3-06	305	21020	5.4	1130
WAGNERS S ELLE	72	2	3-06	305	21390	5.2	1106
WILLOWS TELESTAR HATTIE	84	2	3-06	305	20070	5.5	1102
LESLYNN BARTS BECKY SUE	80	2	3-07	305	17930	6.1	1086
JOHN POTTS CHOICE LOIS	82	2	3-07	305	22600	4.8	1075
LONE PALM CORPORAL BELINDA BEA	84	2	3-11	305	24270	4.4	1075
GR-FOE OF RED FIR	84	2	3-10	305	23640	4.5	1072
Junior Three-Year-Old Cows							
GOLDEN MEADOWS CHOICE FAITHLEE	84	2	3-02	295	26170	5.4	1404
MAXVALES T H CICELY	80	2	3-00	305	20750	6.2	1290
GOLDEN MEADOWS FAYVORS NELLIE	83	2	3-02	305	25580	4.9	1249
GOLDEN MEADOWS MAVERICKS GLORY	93	2	3-03	305	22230	5.4	1190
DAIRYMAN PREMIER FLOSSIE	85	2	3-01	305	17520	6.8	1189
GOLDEN MEADOWS BARTS RONDA	84	2	3-05	305	25510	4.5	1160
NESLEKCIM JUPITER SPRING ET	85	2	3-02	305	21560	5.4	1155
MCDONALDS DARIMOST JEAN	78	2	3-04	305	22120	5.1	1129
ELJO EXTRA FANTASTIC	84	2	3-00	305	20130	5.6	1121
WAGNERS C BECKY	83	2	3-02	305	21770	5.1	1119
Senior Two-Year-Old Cows							
CHEDCO T H MAXINE	84	3	2-11	305	23700	6.7	155
LONE PALM JEANS JACLYN ET	83	2	2-11	305	26740	4.8	129
SNIDERS PRINCE LILY	78	2	2-09	305	21350	5.6	1203
SUNNYWEST DARI LEADER JENNIE	77	2	2-06	305	20710	5.4	1128
FRANCHESTER FINANCIER HONOR	73	2	2-08	305	17590	6.1	1081
GOLDEN MEADOWS MAVERICKS LAURA	83	2	2-10	305	20000	5.2	1034
RED HILL RED WING	79	2	2-10	305	19230	5.4	1029
NESLEKCIM WCA SUNRISE	85	2	2-09	305	14620	6.9	1012
NESLEKCIM KENOS MANDY	83	2	2-06	305	19960	4.9	971
RED HILL OGLA	79	2	2-06	293	19920	4.9	968
Junior Two-Year-Old Cows							
GOLDEN MEADOWS CHOICE FAITHLEE	83	2	2-01	305	20350	5.8	1177
GOLDEN MEADOWS CHOICES YNELLA	84	2	2-01	305	21850	5.1	1122
GOLDEN MEADOWS FABIANS NA NELL	84	2	2-00	305	21160	5.1	1072
DAIRYMAN CHOICE DREAMY	85	2	2-00	305	15740	6.5	1024
GOLDEN MEADOWS FABIAN ROSALEE	84	2	2-02	305	22520	4.5	1020
ROZELYN ABLES JACKIE	84	3	2-04	305	20500	4.8	992
WAGNERS S ELLE	71	2	2-05	305	19730	5.0	983
NESLEKCIM AMERICANS ZELLA	81	2	2-04	305	20590	4.8	980
GOLDEN MEADOWS BARTS RONDA	83	2	2-01	305	20490	4.8	978
CLOVER JACK DEACON PRUDENCE	83	2	2-02	305	18240	5.3	972
Yearlings							
GOLDEN MEADOWS CHOICES O LOU	84	2	1-11	298	20540	5.5	1123
GOLDEN MEADOWS CHOICE FAITHLYN	84	2	1-11	305	18870	5.6	1049
GOLDEN MEADOWS TELESTARS NANA	84	2	1-11	300	17530	5.7	1001
GOLDEN MEADOW JUPITERS FLOSIE	84	2	1-09	305	20610	4.5	929
ROZELYN PRINCESS BEE JAY	79	2	1-11	305	16440	5.6	921
GOLDEN MEADOWS CHOICES FAWN	81	2	1-09	305	17310	5.1	880
RED HILL RED WING	77	2	1-10	304	15760	5.6	875
POLY JUPITER MAPLE	81	2	1-11	305	16780	5.1	856
LAESCHLAND TELESTAR DARLEEN	84	2	1-11	305	17710	4.8	846
ROZELYN ABLES BOBBY	83	3	1-11	305	22340	3.7	836

All-Time National 365-Day Class Leaders

Based On Milk Production

	YR OFF	F R	AGE YR-MO	DIM	FAT	%	MILK
10 Years And Older							
RUDANKS JAY ARNIE	85	2	10-07	365	1344	4.6	28950
MITCHELL PRINCESS CHAMP BECKY	83	2	12-02	365	943	3.3	28400
CHUKLUCK FORE PAT	82	2	11-06	365	1413	5.1	27900
NESLEKCIM HONORS SUE	82	2	10-05	365	1157	4.5	25660
DOTTY OF WEST SIDE FARM	76	3	11-02	365	1329	5.2	25338
MCAFEES ELLEN	76	3	10-00	365	1144	4.5	25188
CHUKLUCK FORE PAT	80	2	10-00	365	1291	5.2	25050
GRAYSMARSH PRIM	80	2	10-05	365	1116	4.7	23820
COLEBROOK FARMS VALORS FANCY	73	2	10-02	365	938	3.9	23750
ROBINDELL IMPERIAL TONIC	73	2	12-11	365	1167	5.0	23510
Five to 10 Years of Age							
YELLOW CREEK CHOICE BLOSSOM	84	3	6-00	365	1537	4.1	37960
ROYAL PAULSON CHAMPION	84	2	7-08	318	1242	3.7	33640
CLEVERLANDS NANCES JUDY JEAN	77	2	5-08	365	1421	4.3	33380
CLEVERLANDS NANCES JUDY JEAN	79	2	7-10	357	1200	3.6	32991
WILLOW BROOK C DENA	82	2	6-01	365	1189	3.7	32160
FOX RUN A F C FAYE	70	2	5-03	365	1397	4.4	32110
CLEVERLANDS NANCES JUDY JEAN	81	2	8-11	365	1192	3.7	31860
FOX RUN A F C FAYE	71	2	6-06	365	1736	5.6	31040
TRUSIL MAVERICK MITZIE	84	2	5-00	365	1296	4.2	31030
CLEVERLANDS NANCES JUDY JEAN	78	2	6-10	339	1249	4.1	30820
Senior Four-Year-Old Cows							
WILLOW BROOK C DENA	80	2	4-07	365	1385	3.9	35170
YELLOW CREEK CHOICE BLOSSOM	83	2	4-08	365	1303	4.3	30250
IDLE NEER R H SATIN	83	2	4-08	365	1253	4.4	28530
JOHN POTTS FOREMOSTS VERNIE	76	2	4-11	365	1270	4.5	27950
KUHTZDALE FU CUTIE	85	2	4-09	365	1224	4.6	26790
GENEGLOW J MARS	80	2	4-10	365	1101	4.2	26480
DAN BA LEE D FANTASTIC	78	2	4-07	365	988	3.7	26410
RUDANKS CHOICES PINTO	85	2	4-07	365	1212	4.7	25820
VALLEY SET M DEBRA	85	2	4-06	365	1003	3.9	25550
HAPPY HILL SAMSON MARIE	77	2	4-08	365	1128	4.4	25360
Junior Four-Year-Old Cows							
CLEVERLANDS NANCES JUDY JEAN	75	2	4-05	365	1288	4.0	31990
GOLDEN MEADOWS FAYVORS NELLIE	84	2	4-03	365	1061	5.5	30420
CORNELL CHOICE JEWEL	82	2	4-01	365	1562	5.1	30380
SMITHFIELD CORP ECLAIRE	81	2	4-03	365	1140	4.0	28410
GR-OLLIMAC CHOICE VICKIE	84	2	4-01	365	1245	4.5	27630
KELSOS CHOICES CHARMAINE	81	2	4-00	365	1052	3.8	27390
WINN P MARC FREDA	79	2	4-01	365	1205	4.6	26000
DANANN TC DAWN	85	2	4-05	365	1065	4.1	25960
WILSONA SULTAN DESIRE	76	2	4-02	365	1004	3.9	25800
MAPLE KNOLL DRUMMER NIGHTLING	84	2	4-03	365	1052	4.1	25620
Senior Three-Year-Old Cows							
ROZELYN MASTER WYNNE	84	3	3-06	365	1512	4.4	34420
PLATEACO FAYVOR DAISY	77	2	3-06	365	1310	4.2	30930
FRA HIB TOPCATS SAPHIRE	75	2	3-11	365	1498	4.9	30730
YELLOW CREEK CHOICE BLOSSOM	83	2	3-06	365	1246	4.3	29290
MED J BLOOM CHOICE FAITHFUL	85	2	3-06	365	1287	4.7	27260
YELLOW CREEK CHOICE LORNA	82	2	3-11	365	1184	4.4	26840
GR-FOE OF RED FIR	84	2	3-10	365	1170	4.5	25790
LONE PALM CORPORAL BELINDA BEA	84	2	3-11	365	1137	4.4	25690
BAY MEADOW TELESTAR VANESSA	85	2	3-08	365	1021	4.0	25670
KILCHONAS SONNET ROSE	81	2	3-11	365	1055	4.1	25610
Junior Three-Year-Old Cows							
DENDELS ORCHARDS M C DOREEN	81	2	3-03	365	1308	4.1	31590
GOLDEN MEADOWS BARTS RONDA	84	2	3-05	365	1324	4.5	29540
ZABELS F W P DIXIE	79	2	3-00	365	1473	5.1	28930
WILLOW BROOK C DENA	79	2	3-05	365	1118	3.9	28700
MINNIES CHOICE TIPPY	85	2	3-03	322	1146	4.1	27850
HUXMANS JUPITER CLOVER	83	2	3-04	365	995	3.6	27500
UNICORN QUANTITY HELEN	85	2	3-04	365	1242	4.9	25340
BAY MEADOW GEORGE NORMA	84	2	3-02	365	1047	4.1	25330
NELLS GLOW ROYCE GOLDIE	84	2	3-05	365	989	4.0	24710
RUDANKS CHOICES PINTO	84	2	3-03	365	1047	4.2	24640
Senior Two-Year-Old Cows							
CHEDCO T H MAXINE	84	3	2-11	365	1737	6.7	26090
UNICORN TOP HELENA	81	2	2-10	365	1018	4.4	23110
MYRTLEDALES FORTUNE HENNY	76	2	2-06	365	1108	4.9	22830
KILCHONAS SONNET ROSE	79	2	2-06	365	995	4.4	22430
MARKWELL FAYVOR ANGEL	83	2	2-11	365	1127	5.1	22220
DENDELS ORCHARDS K C RUTHIE	85	2	2-07	365	938	4.3	22050
MYDOWN DARI LAD MARY	84	2	2-06	334	935	4.3	21670
DENDELS ORCHARD MAY	79	2	2-09	365	923	4.3	21640
GENEGLOW J MARS	77	2	2-07	365	853	4.0	21460
LONE PALM JUPITER DELILAH	81	2	2-09	365	967	4.5	21260
Junior Two-Year-Old Cows							
DENDELS ORCHARDS M C DOREEN	80	2	2-02	365	1020	3.9	26360
GOLDEN MEADOWS CHOICES YNELLA	84	2	2-01	365	1392	5.3	26220
WILLOW BROOK C DENA	78	2	2-04	365	911	3.5	25690
MINNIES CHOICE TIPPY	84	2	2-01	362	1049	4.1	25640
ROZELYN MASTER WYNNE	82	2	2-02	365	1061	4.2	25420
MER JONS JUPITER POM POM	84	2	2-05	365	944	4.0	23750
ROZELYN FWP LILLIAN	83	3	2-00	365	1054	4.5	23330
UNICORN QUANTITY HELEN	83	2	2-03	365	1170	5.0	23190
BAY MEADOW WISTAR MAGGIE	84	2	2-01	365	998	4.4	22940
NELLS GLOW SUPREME LOKENE	84	2	2-02	330	927	4.1	22830
Yearlings							
ROZELYN ABLES BOBBY	84	3	1-11	365	1030	4.0	25990
GOLDEN MEADOW JUPITERS FLOSIE	84	2	1-09	365	1116	4.6	24300
GOLDEN MEADOWS CHOICE FAITHLYN	84	2	1-11	362	1234	5.5	22310
LONE PALM FORTUNES BONNIE BEA	76	2	1-11	365	912	4.2	21490
DENDEL ORCHARDS MAYS JUDY	83	2	1-10	365	882	4.2	21070
YELLOW CREEK CHOICE BLOSSOM	80	2	1-09	365	895	4.3	20860
DARDENELLAS HOLLIREX SUNNY	81	3	1-11	365	1020	5.0	20510
FAIRVIEW DEACONS AGGIE	84	2	1-11	365	976	4.8	20460
LAESCHLAND TELESTAR DARLEEN	85	2	1-11	365	987	4.8	20410
MILEYS SABE	76	2	1-09	365	972	4.8	20340

Based On Butterfat Production

	YR OFF	F R	AGE YR-MO	DIM	MILK	%	FAT
10 Years And Older							
CHUKLUCK FORE PAT	82	2	11-06	365	27900	5.1	1413
RUDANKS JAY ARNIE	85	2	10-07	365	28950	4.6	1344
DOTTY OF WEST SIDE FARM	76	3	11-02	365	25338	5.2	1329
CHUKLUCK FORE PAT	80	2	10-00	365	25050	5.2	1291
IDEALS WISTARS SUSIE	60	3	11-06	365	21926	5.8	1261
IDEALS BEACONS NORA	62	3	11-09	365	23404	5.2	1224
ROBINDELL IMPERIAL TONIC	73	2	12-11	365	23510	5.0	1167
NESLEKCIM HONORS SUE	82	2	10-05	365	25660	4.5	1157
IDEALS ROSE KINGS CLOE	76	3	10-11	365	19420	5.9	1150
MCAFEES ELLEN	76	3	10-00	365	25188	4.5	1144
Five to 10 Years of Age							
FOX RUN A F C FAYE	71	2	6-06	365	31040	5.6	1736
YELLOW CREEK CHOICE BLOSSOM	84	3	6-00	365	37860	4.1	1537
LANGMEADOW MINNIE	57	2	8-11	365	26695	5.5	1461
D G HOLLI DEBUTANTE	84	2	7-00	364	23880	6.1	1447
WIN CREST KNIGHTS VEL	83	2	5-04	365	27910	5.1	1437
CLEVERLANDS NANCES JUDY JEAN	77	2	5-08	365	33380	4.3	1421
FOX RUN A F C FAYE	70	2	5-03	365	32110	4.4	1397
VILLA CREST MAE LEISA	70	2	5-10	365	21120	6.6	1388
SNIDERS PRINCE LILY	81	2	5-04	365	27000	5.1	1377
U OF A LUBAS ELDORENE	56	3	3-08	365	20277	6.6	1350
Senior Four-Year-Old Cows							
VUNDERQUELLE PEARL	84	2	4-06	365	25330	5.9	1491
WILLOW BROOK C DENA	80	2	4-07	365	35170	3.9	1385
ARROWHEADS SUCCESS WATCH	85	2	4-07	363	24600	5.6	1366
IDEALS SUPERIORS CHARM	63	3	4-10	365	22775	5.9	1337
YELLOW CREEK CHOICE BLOSSOM	83	2	4-08	365	30250	4.3	1303
IDEALS SUPERIORS TRIXIE	61	3	4-09	365	23485	5.5	1292
IDEALS SUPERLINES DULCETTE	62	3	4-06	365	24206	5.3	1280
JOHN POTTS FOREMOSTS VERNIE	76	2	4-11	365	27950	4.5	1270
IDLE NEER R H SATIN	83	2	4-08	365	28530	4.4	1253
BERRYMAN FARM FUTURE MOLLY	85	2	4-08	365	24350	5.1	1252
Junior Four-Year-Old Cows							
GOLDEN MEADOWS FAYVORS NELLIE	84	2	4-03	365	30420	5.5	1661
CORNELL CHOICE JEWEL	82	2	4-01	365	30380	5.1	1562
IDEALS SUPERIORS JENNY	58	3	4-03	365	24864	5.3	1315
CLEVERLANDS NANCES JUDY JEAN	76	2	4-05	365	31990	4.0	1288
GR-OLLIMAC CHOICE VICKIE	84	2	4-01	365	27630	4.5	1245
ELMARLO ROSE VELMA	75	2	4-02	365	21180	5.8	1232
RED HILL MUSICAL STARLETT	76	2	4-00	365	20850	5.8	1216
IDEALS SUPERIORS SUSAN	62	3	4-05	365	19427	6.2	1212
APPLEBROOK FAYVORS GAL	84	2	4-02	341	23610	5.1	1211
IDEALS PHARAOHS BETTY MAY	54	3	4-03	365	21063	5.7	1209
Senior Three-Year-Old Cows							
ROZELYN MASTER WYNNE	84	3	3-06	365	34420	4.4	1512
FRA HIB TOPCATS SAPHIRE	75	2	3-11	365	30730	4.9	1498
PLATEACO FAYVOR DAISY	77	2	3-06	365	30930	4.2	1310
SHADYLAWN KA LINDY	83	2	3-10	365	25020	5.2	1294
MED J BLOOM CHOICE FAITHFUL	85	2	3-06	365	27260	4.7	1287
BAKER VIEW MAVERICKS TANIS	84	3	3-11	365	25030	5.1	1277
YELLOW CREEK CHOICE BLOSSOM	83	2	3-06	365	29290	4.3	1246
IDEALS SUPERIORS NINON	61	2	3-06	365	21633	5.6	1219
ABIQUA ACRES PREMIERS SONNET	85	2	3-06	365	25390	4.8	1213
IDEALS SUPERIORS W SUSIE	58	3	3-08	365	22291	5.4	1205
Junior Three-Year-Old Cows							
ZABELS F W P DIXIE	79	2	3-00	365	28930	5.1	1473
GOLDEN MEADOWS BARTS RONDA	84	2	3-05	365	29540	4.5	1324
DENDELS ORCHARDS M C DOREEN	81	2	3-03	365	31590	4.1	1308
ELJO EXTRA FANTASTIC	84	2	3-00	365	23070	5.5	1276
UNICORN QUANTITY HELEN	85	2	3-04	365	25340	4.9	1242
FERNORA DUKES TRUDY	81	2	3-04	365	23100	5.3	1220
IDEALS SUPERIORS SUSIE	51	3	3-05	365	16970	7.0	1183
GOLDEN MEADOWS CHOICES ISLANA	84	2	3-00	354	23370	5.0	1168
MINNIES CHOICE TIPPY	85	2	3-03	322	27850	4.1	1146
IDEALS SUPERLINES DULCETTE	61	3	3-04	365	20778	5.5	1137
Senior Two-Year-Old Cows							
CHEDCO T H MAXINE	84	3	2-11	365	26090	6.7	1737
MARKWELL FAYVOR ANGEL	83	2	2-11	365	22220	5.1	1127
MYRTLEDALES FORTUNE HENNY	76	2	2-06	365	22830	4.9	1108
IDEALS SUPERIORS JENNY	56	3	2-08	365	20530	5.3	1092
FRANCHESTER OLEANDER CECILY	78	2	2-08	365	17780	6.1	1077
WIN CREST DARI FAYVOR VIVIAN	81	2	2-11	365	19310	5.4	1048
IDEALS ADMIRALS BETSY	55	3	2-07	365	19207	5.4	1032
DARDENELLAS SOL GALA	81	3	2-08	365	19040	5.4	1026
TAG LANE PRE SHAWNA	83	2	2-07	346	20350	5.0	1023
BECKER FARMS CHIEFS VERA	83	2	2-09	365	19560	5.2	1020
Junior Two-Year-Old Cows							
GOLDEN MEADOWS CHOICES YNELLA	84	2	2-01	365	26220	5.3	1392
LONE PALM INDEX BEAUTY	74	2	2-03	365	20730	5.8	1209
UNICORN QUANTITY HELEN	83	2	2-03	365	23190	5.0	1170
LAESCHS B ATLANTICS STARBURST	85	2	2-02	365	22200	5.2	1162
ROZELYN ABLES JACKIE	84	3	2-04	365	22580	4.9	1109
WANDER LUST PREMIER JACKIE	84	2	2-03	365	19800	5.6	1101
GOLDEN MEADOWS FABIANS NA NELL	84	2	2-00	308	21350	5.1	1083
CLOVER JACK CHOICE RIPPLE	85	2	2-03	365	21110	5.1	1078
PAT MAR L FABIAN LIBERTY LEE	84	2	2-00	365	19600	5.5	1077
POLY DEACON BERNA	81	2	2-01	365	19410	5.5	1073
Yearlings							
GOLDEN MEADOWS CHOICE FAITHLYN	84	2	1-11	362	22310	5.5	1234
GOLDEN MEADOW JUPITERS FLOSIE	84	2	1-09	365	24300	4.6	1116
ROZELYN ABLES BOBBY	84	3	1-11	365	25990	4.0	1030
DARDENELLAS HOLLIREX SUNNY	81	3	1-11	365	20510	5.0	1020
LAESCHLAND TELESTAR DARLEEN	85	2	1-11	365	20410	4.8	987
FAIRVIEW DEACONS AGGIE	84	2	1-11	365	20460	4.8	976
MILEYS SABE	76	2	1-09	365	20340	4.8	972
GOLDEN MEADOWS BARTS MIA MARIA	84	2	1-10	365	20100	4.7	935
MARKWELL PREMIER CHERYL	82	2	1-11	365	19000	4.9	925
LONE PALM FORTUNES BONNIE BEA	76	2	1-11	365	21490	4.2	912

THE SOURCE ADMIRAL

Our Admiral Inventory

Five Milking Daughters

J MAR NELL ADMIRAL CRISSIE (VG-81)
2-00 294D 2X 11,680M 4.6% 536F RIP
Proj. 305D 2X 14,070M 640F ME

J MAR NELL ADMIRAL DOREEN (D-79)
2-04 230D 2X 8,280M 4.5% 370F RIP
Proj. 305D 2X 13,210M 582F ME

J MAR NELL ADMIRAL MINDY
2-08 102D 3,980M 4.2% 167F RIP
Proj. 305D 11,220M 494F ME

J MAR NELL ADMIRAL SUZIE
2-09 305D 2X ME 12,520M 481F

J MAR NELL ADMIRAL DOUGHNUT
She has milked 62 and 65 pounds on her first two tests.

Two Fayvors Bred To Admiral

J MAR NELL D F JENNIFER (VG-88)
1/86 CI: +265M +9F +$31, 84th Pctle., CIT +1.3, CPI +181
3-04 305D 2X 18,680M 788F
MCD +5,270M +161F. Milking over 50 pounds per day in March. Due in June to Admiral. Her Telestar daughter is due to Admiral in September. Owned by Sam.

J MAR NELL D F BUTTERFLY (VG-88)
Grand champion female, 1984 Missouri State Fair 4-H show. Due July 11 to Admiral. Owned by Andy.

The Admiral inventory at J-Mar-Nell Farm includes five milking Admiral daughters, two cows bred to Admiral and an Admiral heifer out of a Very-Good Top Jolly that will soon be bred. We will be glad to "show you" our Admirals whenever you are in the "Show-Me State."

J-MAR-NELL FARM
REGISTERED GUERNSEYS
RR 1, Knob Noster, Missouri 65336
THE PARROTT FAMILY
Jerry and June • Marvin and Nellie
Andy • Sam • Christopher
Phone (816) 563-3992 • Phone (816) 563-2328

Right to the Point . . .
. . . Admiral Daughters Work
16,120M

PLEASANT POINT C SUGAR
1/86 CI: +566M +18F +$63, 96th Pctle.
2Y 305D 2X 16,120M 4.6% 734F
MC Deviation +3,074M +58F

Sugar's Udder

THE SOURCE ADMIRAL

Our "Udder" Admirals

PLEASANT POINT CA SYLVIA
1/86 CI: +341M +12F +$40, 89th Pctle.
2Y 292D 2X 16,740M 4.4% 741F

PLEASANT POINT CA SYBIL
2Y 302D 2X 14,840M 4.9% 722F
A twin sister to "Sylvia."

PLEASANT POINT CA MEG
5-02 294D 2X 15,460M 5.3% 823F

Our Young Sire
PLEASANT POINT C A APPOLLO
Born March 18, 1985. His Maverick dam has records up to 21,280M 1,070F.

On January 1, 1985, Pleasant Point Guernsey Farm was purchased from Ernie Christensen, Anne's father. We plan to continue developing good cows like these Admirals.

Pleasant Point Guernsey Farm
MIKE AND ANNE GRIFFITH
Route 1, Box 160A, Ferndale, California 95536
Telephone (707) 725-3029

England Farm's Complete Guernsey Dispersal

Thursday, June 5, 1986 • Lancaster, PA • 12:30 p.m.

Featuring 110 Guernseys With Strong Pedigrees

This good herd was founded by Howard England's father in 1933. Since then the England family has developed an outstanding herd, building on their cow families by using the breed's top sires.

Currently The 60-Cow Herd Has An RHA Of 12,537M 593F 446P
The milking string's average age is only 3-08!

A Sample Of The Kind With The England Prefix

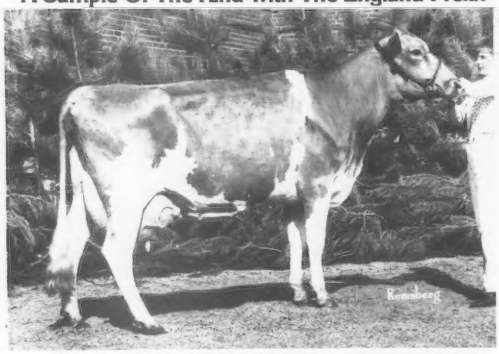

ENGLAND FARMS H MILL (EX-91) GSD
6-10 326D 17,550M 4.6% 801F
Owned by Hollow View Farm, Quarryville, PA

Featuring 12 Paternal Sisters Of . . .

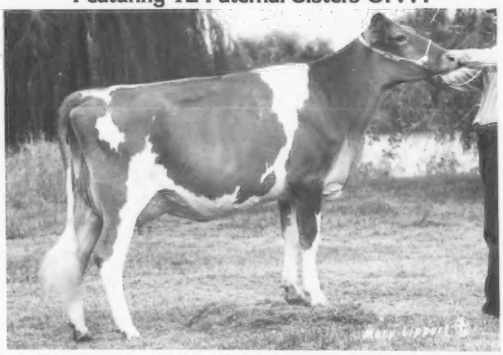

GEO MARS FAYETTE PRISSY (EX-91 @ 3Y)
3-05 337D 16,810M 5.0% 836F 3.8% 634P
1984 HM All-American Sr. Two-Year-Old Cow
Owned by Frankenbach Farm, Hannibal, MO

Other Sires Include: Choice (11), Telestar (6), Prince Extra (5), Admiral, Premier, Fernell. In addition to these bulls, Choice Future and Able have been used as service sires.

The herd includes 60 cows, 20 bred heifers and 30 open heifers. The freshening schedule shows four fresh in April, 11 fresh in May, 10 due in June, one due in July, five due in August, eight due in September and six due in October.

Several good show prospects are featured, including a Fayette senior calf from two generations of dams with over 600F.

This dispersal will take place at the Pennsylvania Guernsey Sale Pavilion in Lancaster, (717) 394-2721. The sale will be co-managed by the Pennsylvania GBA, 5417 Manheim Road, Waynesboro, PA 17268. Lee Yost (717) 925-6447. Ruth Ann John (717) 762-3301.

ENGLAND FARM
T. HOWARD ENGLAND, THOMAS H. ENGLAND, JR.
448 England Creamery Road
North East, Maryland 21901
Telephone (301) 658-6194

For Catalogs Contact Sale Manager
THE MERRYMAN COMPANY
JOHN B. MERRYMAN
P.O. Box 566, Sparks, Maryland 21152
Office (301) 771-4625 • Home (301) 771-4624

Flash! Please Note That The Chedco Farm Dispersal Sale Scheduled For June 4 Has Been Cancelled.

25th In The Nation For Milk!
12/85 DHIR LA 24 Recs.
15,691M 4.3% 668F
TRIPPLE T
GUERNSEY FARM
LLOYD VERNON HOOPES
Route 1, Afton, WY 83110
Telephone (307) 886-3257

CARR CREEK BEN BETHEN (VG-82)
2-05 331D 16,690M 4.8% 806F
CARR CREEK FARMS
DEAN AND CAROLINE McKENZIE
Route 8, Box 717
Cleveland, Tennessee 37311
(615) 479-3997 or 472-0690

SHADYLAWN FARM
DICK BAKER
AND SONS
Route 1, Box 1199
Homedale, ID 83628
(208) 337-3917
Visitors Always Welcome!

"Home of Quality Guernseys"
VEGUITA GUERNSEYS
RALPH AND DAVID HANDLEY, OWNERS
Star Route 7, Box 22C, Veguita, NM 87062
Telephone (505) 864-8192

Shamrock Farms, Co.
NORMAN P. McCLELLAND, OWNER
ROBERT WHITEHURST, G.M.
5400 West Cortaro Road
Tucson, Arizona 85741
Telephone (602) 895-9260

Lavon Farms
Route 1, Box 92
Plano, Texas 75074
Telephone (214) 423-8080
Dick Baxter—Farm Manager

Beauty View Farm
TOM KONECKY FAMILY
Route 2, Wahoo, Nebraska 68066
Telephone (402) 642-5563
3½ miles West of Wahoo on H92

DAVIS'S FARM
BILL DAVIS
Route 2, Verona, MO 65769
Telephone (417) 498-6699

The Place to Mix
In '86 —
Peoria, Illinois
June 13-16

Number 1
In The Country
For Milk Production
In 1985

LA 13 Recs. 18,749M 4.1% 762F 305D ME

Also Ranked 14th for Butterfat

AND, an Increase of +2,481M +13F Over 1984

GUERNDEAN GUERNSEYS
The Pride of the Rockies
W. DEAN FORSYTH
2511 Weld County Road 26, Longmont, Colorado 80501
Telephone (303) 772-6325
Two miles West and one mile North of Junction I-25 and CO 119.

Maximizing Feed Intake

Intake of feed is probably the greatest limiting factor in high milk production. Stimulating cows to eat more will usually result in more milk produced.

To maximize intake there are several suggestions that are important to keep in mind. Feed only high-quality forage to the high-producing cows, since the detrimental effect of poor-quality forage is impossible to overcome regardless of the amount of grain fed.

Frequent feeding may stimulate cows to eat more. Feed at least twice a day in winter and three times a day in summer. Remove old and moldy feed from the feed bunk daily, if possible.

Register your calves before six months of age to receive maximum discounts

Finally, allow cows adequate time and access to feed and water. Given the opportunity, cows will consume many meals a day (one study found an average of 14 when fed a total mixed ration). Intakes will be higher when compared to those of cows fed only one or two meals. During summer, feeding during the cooler times of the day may stimulate intake.

THE SOURCE ADMIRAL

One of Admiral's Oldest Daughters

LINCREST ADMIRAL BUTTERMISS (85) GSD
1/86 CI: +432M +28F +$72, 97th Pctle., CIT +0.7, CPI +132
4-05 318D 16,760M 5.5% 930F 3.8% 633P
MC Deviation +2,063M +192F. By Admiral. She has a Telestar son, Buttermost, being sampled through ABS and WGS.

LINCREST FARMS
(Home of Buttermost)
THE ROLLY LINCOLN FAMILY
Route 1, Parma, ID 83660
Telephone (208) 482-6879

AGCC District Six

It has been a true pleasure to have represented Guernsey breeders as an AGCC director for the past eight years. During this time I have served on the executive/finance committee for seven years and chaired the shows/people awards/field staff committee since its inception. If proposed Constitutional Amendment One is passed by the membership in June, then I would appreciate the support of District Six members. By working together we can ensure a bright future for the Guernsey cow and her owner.

-George

George W. Fowler, Sr.
BUTLER HILL GUERNSEYS
Route 1, Box 516, Saluda, SC 29138 • (803) 445-8273

Appraisal Results

January-February 1986	90s	80s	70s	60s	50s	Total
Michigan						
Vandale Farms, Inc., Dorr		9	10	1		20
Westenfelder, Lida C., Fremont	1	5	3	1		10
New York						
Dell, Jennifer, Trumansburg		4	1			5
Holcomb, Robert E., Greene	3	17	10	1		31
Kowalski, Leo, Lockport	1	3	6			10
Outhouse, Richard P., Canandaigua	1	3	8			12
Overbagh, John, Sherman	1					1
Peck, William E., Schuylerville	1	6	1			8
Reape, Patrick J., Boonville		7	2			9
Ripley, Roland, Cortland	3	50	19			72
Seager, John, Prattsburg,	1	8	4			13
Titus Brothers, Wyoming		39	27			68
Wetherwax, Ronald, Wyoming	1	9	6	1		17
Ohio						
Ayars, & Sons, Mr. & Mrs. John D., Mechanicsburg	4	13	13			30
Fetter, Russel M. & Ethel L., Big Prairie	2	6	6			14
Fortkamp, Carl, Coldwater		11	9			20
Hayes, D. F. & W. B., Cambridge		6	5			11
Hunker, Roger, Tiffin	1	4	3			8
Klingensmith, David, Leavittsburg		9	6			15
Raemelton Farm, Mansfield		8	1			9
Showalter, Richard E., Convoy		4	4			8
Sherman, Kenton D., Bellevue	1	15	3			19
Yost & Family, Peter C., London	1	4	2			7
Ziegler, John, Bellevue	1	12	6	1		20
Pennsylvania						
Cannon, William E., Hermitage	1	9	7	3		20
Ferris, Joseph W. & Wilda S., New Wilmington	1	13	17	1		32
Spring Grove Farms, Inc., Belle Vernon	2	7	7	1		1
John E. Kunz, Centerville		20	15	2		37
Marchezak, John & John E., Bentleyville	1	9	2			12
Schnebly, William S., Clear Springs		13	14			27
Trotacre Farm, Enon Valley	2	23	11	1		37
Snider, Bernard D., New Enterprise	1	11	12	1		25
Vermont						
Darling, Raymond & Mary, Barton		6	8			14

Register Your Calves Before Six Months of Age

Agri-Graphics, Ltd.
"The Picture People"
DANNY WEAVER
Cary, Illinois 60013 • (312) 639-5723

Mary Lippert, Waunakee, Wisconsin, (608) 849-5069
Maggie Murphy, Tully, New York, (315) 696-8763
Craig Johnson, Henryville, Indiana, (812) 294-1752
Cindy Taranto, Collegeville, Pennsylvania, (215) 489-6311
Julie DeLavergne, Wooster, Ohio, (216) 264-1939
Judy Black, Tyrone, Pennsylvania, (814) 684-3907
Sylvia Cooper, Slippery Rock, Pennsylvania, (412) 794-5123
Sonja Agrimson, Chatfield, Minnesota, (507) 867-3111

LAKE CENTRAL GUERNSEY SIRES
Developers of 1G156 Future PD +$109 and 7G201 Milestone PD +$79.

OBITUARIES

Terri L. Albrecht

On March 25 Terri L. Albrecht, 30, of Lyons, New York passed away. She had earned an associate's degree in animal science from Alfred State College and had been very active in 4-H. After having won many awards for dairy judging and showmanship, she helped coach Wayne County youths in these areas. While reigning as the New York State Guernsey Queen, she won the congeniality award at the national Guernsey queen contest. Albrecht is survived by her parents, Howard and Barbara Albrecht of Lyons; one sister, Elizabeth; three brothers, Howard, Jr., Scott and Todd; her grandmother; and several aunts, uncles and cousins. Memorial contributions may be made to the American Cancer Society or the Lyons Ambulance Fund.

Wilhelmina F. Wittstruck

Wilhelmina Fischer Wittstruck, 89, died on January 24 in Crete, Nebraska. She had been a charter member of the Lancaster County Grade A Milk Association, a member of the American Guernsey Cattle Club, the Martell United Methodist Church and the Martell UM Women. Wittstruck was preceded in death by her husband, A. E. Wittstruck in 1978. She is survived by her sons, Dwayne of Denton and Carl of Valparaiso; seven grandchildren and eight great-grandchildren.

Beaver Creek Farm
"Where dairying is number one and Guernseys add to the fun"
DAVE, PAM, MATT & DAN BOLIN
Route 2, Clarksville, Iowa 50619
Telephone (319) 278-4288

Correction

Dennis Nelson from Hilmar, California should have been listed as one of the 18 breeders with four or more high-CPI cows on page 8 of the April 25 issue.

This ADMIRAL Goes To

THE SOURCE

AGCC CONVENTION & National Heifer Sale JUNE 16 • PEORIA, IL

Selling In Peoria

NEDROW FARMS ADMIRALS MELON

A full-aged senior calf by Admiral.
1/86 GI: +697M +32F +$94, CIT +1.3, CPI +183;
1/86 PI: +624M +27F +$81, CIT +0.6, CPI +146.

Melon's High-Testing Dam

NEDROW FARMS MWT MARSHMALLOW (VG-89)

1/86 CI: +575M +30F +$83, 98th Pctle., CIT +1.8, CPI +178
Number 127 in the breed for CPI

3-01 331D 2X	15,660M 5.1%	796F		
4-02 203D	12,939M 4.4%	571F 3.7%	479P RIP	
Proj. 305D	16,821M	742F	625P	

MC Deviation +2,650M +205F. By Telestar. Her dam and grandam are both Very Good with records up to 16,000M 730F.

High production, "elite" indexes and Very Good type make this Admiral daughter a solid investment for any breeder's future. Buy "Melon" at the National Convention and Heifer Sale on June 16 in Peoria.

Other Admiral Prospects

NEDROW FARMS ADMIRAL BESS

1/86 GI: +961M +32F +$110, CIT +1.2, CPI +206. Born September 17, 1985. By Admiral. Her VG-85 Telestar dam is number 40 in the breed for CPI and has records up to 20,550M 725F.

NEDROW FARMS ADMIRAL LARRY

1/86 GI: +694M +33F +$95. Born June 23, 1985. This June 1985 Admiral son is available. His Gold Star Dam by Telestar made 19,640M 988F and is VG-83.

NEDROW FARMS ADMIRALS DEE

This Admiral daughter is out of a VG-83, Gold Star dam by Deacon with CPI +148.

NEDROW FARMS ADMIRALS MUSIC

Another Admiral daughter, this one out of a Very Good Telestar with CPI +145.

NEDROW FARMS ADMIRALS JEN

A July 1985 Admiral daughter out of a Telestar daughter in the 99th percentile for CI$. The Choice grandam is a new Milk Flow Queen.

We have a total of 18 Admiral daughters on the farm. Eight of these daughters are out of Telestar dams. The oldest Admiral daughters will soon be ready to breed. The future successes of these animals is still to be determined. Watch for our ads to monitor their destiny.

NEDROW FARMS

Kevin and Barb Nedrow
Alicia, Katie and Abby
RD 2, Box 241
Clifton Springs, NY 14432
Telephone (716) 526-5134

She's Well Bred! She's Well-Made! —And, She Milks Well, Too!

DAN BA LEE GEORGE JO (EX-90)
1-11 314D 16,530M 673F 567P
2-11 221D 16,350M 668F 539P RIP
Proj. 305D 20,760M 868F Act.
Rel. Value +7,680M +214F
MCD +3,033M +31F +67P

In 1985 this cow, along with her herdmates, earned these honors for Yost Guernseys —
- Gold Star Herd
- 8th Milk, 12th Fat In The Nation
- Plus 1,000-Pound Herd

Yost Guernseys
PETER, CHRIS, BEN, TOM AND ANNE YOST
6300 Rosedale-Milford Center Rd., London, OH 43140
Telephone (614) 857-1011
AGCC Johne's Assurance Program Herd #6 - 3rd negative test on 16 cows on 12/17/85.
Visitors Welcome. Go ½ mile north of intersection of Routes 29 and 38. Turn left. Farm is two miles on the left

FOR SALE
15 Registered Bred Heifers

Their sires — The Best in AI

Their Dams — All Are Tested And Appraised

These well-bred heifers will freshen from June through October. All are vaccinated...the herd is accredited.

Contact us for more details.

Oberland Farms
11177 Kinsman Road, Box 207, Newbury, Ohio 44065 • (216) 564-5457
13 miles east of I-271 on Route 87...visitors are always welcome!

Some Great Purchases

WILL O WEST PREMIER DENISE (78) 3-4 348D 16,830M 4.9% 820F 9.5% 1,590SNF, 85th Pctle. for CIS, has a Jennys Honor heifer calf.

FAMILY HILL ROE SOPHIA (85) 4-3 Proj. 305D 13,570M 1,282F, 177% of Herd ME, Bred to Ron, has a heifer by Cappy.

HICKORY GROVE B TEX MELLISA (79) 2-7 311D 11,030M 5.2% 573F 9.8% 1,077SNF, 95th Pctle. for CIS, bred to Dots Dandy, has a Fashion heifer.

GOLDEN MEADOWS CHOICES ISLANA (80) 4-2 331D 18,560M 4.4% 808F, a national class leader, 91st Pctle., bred to Lad, has a Lad daughter.

GOLDEN MEADOWS GEN ROSITA (74) 2-2 Proj. 305D 11,490M 528F, 91st Pctle. for CIS, bred to Fayette.

HICKORY GROVES M CHOICE FROLIC (78) 8-2 281D 15,280M 4.0% 607F 9.1% 1,390SNF, bred to Dots Dandy, dam of a high-CPI cow.

AND 11 Dan Ba Lee heifers!

Tom & Steve Smith, Templeton, CA • JoJo Fulton, P.O. Box 206, Los Alamos, CA 93440

Update On Guernsey Young Sire Programs

New Young Sires
Mid Atlantic Guernsey Sires

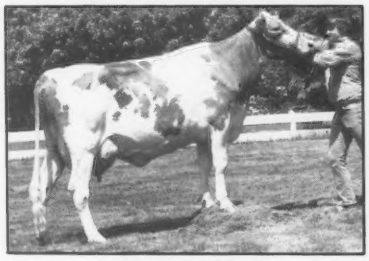

U Of Minn GR T Stella

U Of Minn Admission Standard

U Of Minn Admission Standard, a bull bred by the University of Minnesota of Grand Rapids, Minnesota, is being proven through Mid-Atlantic Guernsey Sires in conjunction with American Breeders Service. Semen has just been released on this Welcome Choice Admiral son with a January 1986 pedigree index of +624M -.02% +27F +$81, PDT +0.6, PTI +146 and genetic indexes of +746M -.07% +27F +$88, PDT +1.5, PTI +177.

His dam, an 86-point Maurana Wis Telestar daughter, has January 1986 cow indexes of +673M -.10% +19F +$71, 97th Pctle., CIT +2.1, CPI +165. Currently in the top 300 of the breed for Cow Performance Index (CPI), U Of Minn GR T Stella has lactations to 4-2 341D 16,510M 4.4% 731F 3.6% 599P. This Gold Star Dam has a Contemporary Deviation (MCD) of +3,253M +101F +102P.

The Excellent grandam, also a Gold Star Dam, produced 5-10 322D 15,520m 4.8% 746F.

Go With The Best!

Good luck to
Ohio's National Guernsey Queen Contestant
Charlotte Wachtel
Ohio's AGCC Director of District Two
(If the constitutional amendment is passed)
Ralph Turley

Plus 1,000-Pound Herd
+1,784M +95F
Increase over 1984 Production
1985 DHIR LA 56 Rec. 15,224M 4.6% 701F
1984 DHIR LA 72 Rec. 13,440M 4.5% 606F

Our Admiral Daughter
PRIDE N JOY FARMS ADMIRAL LILAC
Born May 25, 1985. Her VG-85 dam has four lactations over 16,154M 791F 551P.

Visitors Welcome
PRIDE-N-JOY FARMS
THE PAUL RIEGEL FAMILY
9791 Lancaster-Circleville Road
Amanda, Ohio 43102
Telephone (614) 969-2166
The farm is located 11 miles East of Circleville, Ohio on State Route 188.

1986 CONVENTION

DIRECTORY

FEATURING ILLINOIS GUERNSEYS

AGCC • CONVENTION

THE PLACE TO MIX IN '86

JUNE 13-16 • PEORIA, IL

Supplement to the May 25, 1986 Guernsey Breeders Journal

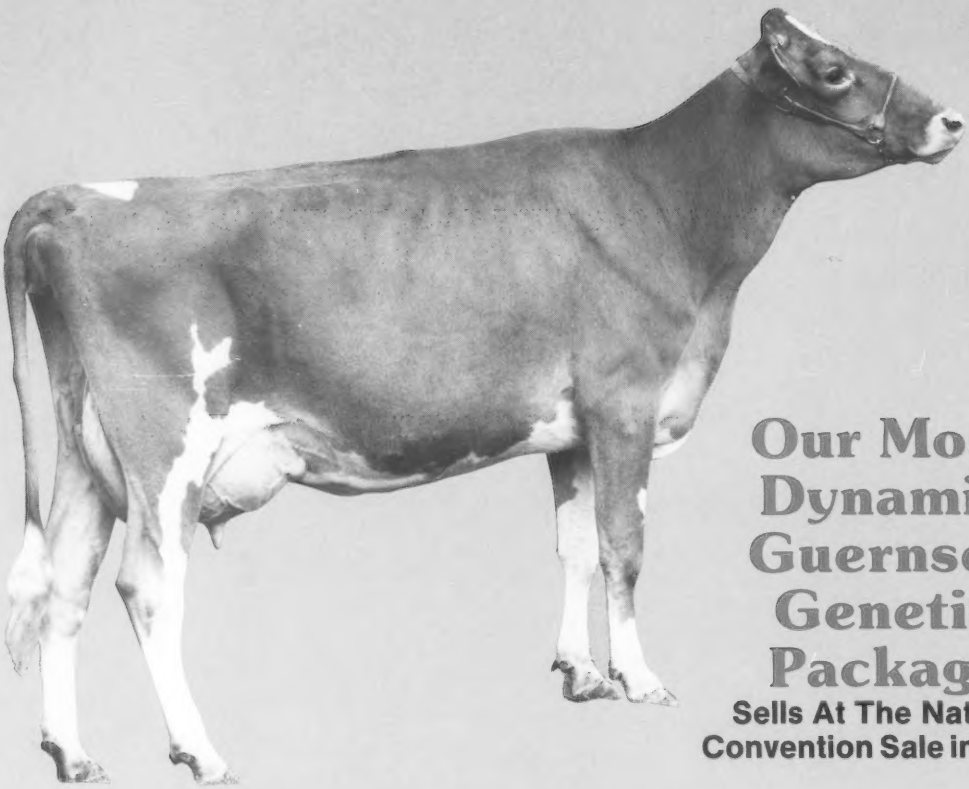

Our Most Dynamic Guernsey Genetic Package

Sells At The National Convention Sale in Peoria

WAGNERS EMORY BILLIE (EX-91 @ 3-01)

1/86 CI: +793M +23F +$85, 99th Pctle., CIT +1.6, CPI +176
Number 140 in the breed for CPI
2-09 365D 2X 16,270M 4.7% 765F

MC Deviation +5,156M +217F. By Wagners T H Emory, the sire of the most 1985 All-American winners. 1984 Reserve All-American Senior Two-Year-Old Cow, the highest American-bred class finisher. Grand champion, champion udder, 1984 IL State Fair; first sr. two-year-old, 1st GI Award, 1984 NGS-Madison; second, 1984 NGS-Louisville.

Billie's 20,000-Pound Gold Star Dam

WAGNERS INNOCENT BUTTERNUT (VG-85) GSD
1/86 CI: +785M +27F +$91, 99th Pctle., CPI +151
In the breed's top 300 for CPI
4-04 365D 2X 23,320M* 4.2% 977F DHIR
5-06 365D 2X 22,790M 4.2% 967F DHIR
7-03 365D 2X 22,660M 3.9% 878F DHIR
9-01 305D 2X 17,700M 3.7% 659F DHIR
Lifetime to date 140,069M 5,742F. MC Deviation +7,583M +268F. By Wagners Diamond Innocent.

Billie's Maternal Brother

WAGNERS CHOICE BOOTMAKER
A June 1983 Kellogg Minnies Choice son with 1/86 GI: +717M +28F +$89. His semen is available through Tri-State Breeders.

Billie's Darimost Grandam

WAGNERS DARI BEA (VG-84)
3-05 339D 2X 14,560M 4.8% 698F DHIR
4-06 354D 2X 13,840M 5.0% 694F DHIR
By Western Glow Darimost.

AGCC • CONVENTION & National Heifer Sale JUNE 16 • PEORIA, IL

"Billie" sells at the 1986 National Convention and Heifer Sale on June 16 in Peoria, Illinois. She was the first 91-point, first-lactation cow in the breed. She has been as high as 44th on the breed's high-CPI list. "Billie" has been contracted by a major AI organization. "Billie" sells fresh and open with a guarantee of five embryos within 18 months of the sale. Terms will be offered. Contact the owner if interested.

WAGNERS GUERNSEY FARM

AUDREY D. WAGNER AND FAMILY, OWNERS • Route 1, Box 42 • Marissa, Illinois 62257 • (618) 295-2992
Herdsman - Doug Wagner • Proprietors of WGF Cattle Sales and Genetics
Stop by on your way to or from the convention. We are 3½ miles North of Marissa on State Route 4.

W A T C H

For This National Class Leader In Peoria

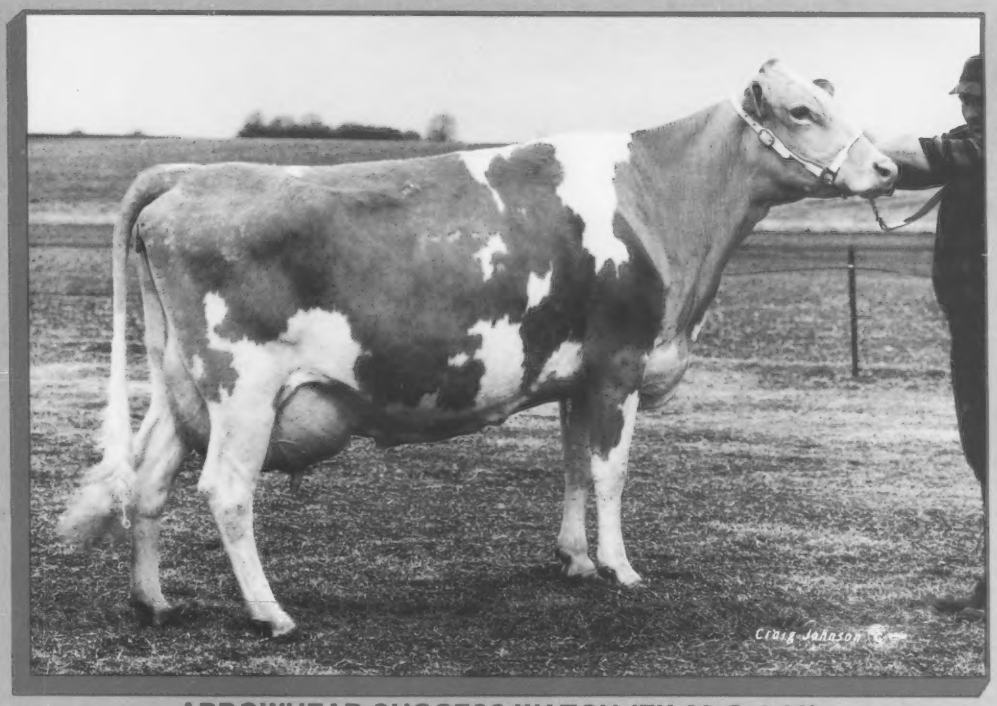

ARROWHEAD SUCCESS WATCH (EX-90 @ 4-08)
1/86 CI: +283M +.06% +20F +$50, 91st Pctle., CPI +81
4-07 305D 2X 21,590M 5.3% 1,143F* 3.5% 754P DHIR
363D 2X 24,600M 5.3% 1,366F* 3.5% 868P DHIR
* 3rd Fat in 365D, 4th Fat in 305D
MC Deviation +4,166M +238F +179P. By Vanher Banner Success. "Watch" sells in the National Convention Sale on June 16. Also selling...

AGGC • CONVENTION & National Heifer Sale JUNE 16 • PEORIA, IL

...Watch's Ron Son

LAESCHS RON WATCHMAN
1/86 GI: +718M +14F +$65, PDT +0.9, PTI +127; PI: +644M +7F +$50, PDT +0.5, PTI +93. This Idle Neer Rondas Hornet son was born in late December.

Proud to have one of the highest DHIR increases in 1985 — +2,035M +63F
1985 DHIR LA 12 Recs. 17,208M 4.6% 796F ME

Laesch's Reg. Guernsey Farm

ROGER AND THERESA LAESCH
RR 1, Bloomington, Illinois 61701
Telephone (309) 724-8035

1986 CONVENTION DIRECTORY
FEATURING ILLINOIS

OFFICERS
President - Audrey Wagner, Marissa
Vice President - Everett Laesch, Normal
Secretary-Treasurer - Lonnie Grove, Carlock
Executive-Secretary - Arthur E. Bauer, Bloomington

NATIONAL MEMBERS
Larry Adams, Route 1, Box 75, Hammond 61929
*Marion M. Behling, 6N509 Corron Road, Saint Charles 60174
Clarence Beitz, Stewardson 62463
*Carol Boesche, 2509 Keslinger Road, Dekalb 60115
*Keith Allen Brinkmeier, 6254 S. Koch Road, Route 2, Box 155, Pearl City 61062
C.E. Buchanan, Route 1, Box 24, Lawrenceville 62439
Gail Marie Coppernoll, 7168 E. Townsend Road, Route 1, Stockton 61085
*Ben Crocker, 41 Hickory Ridge, Morton 61550
Cheryl L. Davis, RR 2, Box 186, Marshall 62441
*Larry G. & Donna K. Dueringer, Route 1, Melvin 60952
*Mark Erdman, Myown Guernsey Farm, Route 1, Box 85, Chenoa 61726
*Myron & Mark Erdman, Myown Guernseys, RR 1, Box 85, Chenoa 61726
*Myron E. Erdman, Myown Guernsey Farm, Route 1, Box 85, Chenoa 61726
*R. Lynn & Debbie Farrell, Route 1, Box 97, Lake City 61937
*Frajoma, Inc., Dean Doty, mgr., 1550 W. Carroll Avenue, Chicago 60607
*Harold & Lonnie Grove, Lane View Farm, RR 1, Box 36, Carlock 61725
*Cathy Hammett, Pecks Guernsey Farm, 803 E. Perry Road, DeKalb 60115
*Richard E. Hardy, RR 1, Box 70, Rantoul 61866
Janet Hecathorn, Route 2, Earlville 60518
Charles Hess, Jr., Char Wils Easy Acres, Route 1, Bushnell 61422
Scott C. Hess, Char Wils Easy Acres, RR 1, Bushnell 61422
Steven C. Hess, Char Wils Easy Acres, Route 1, Bushnell 61422
Suanne C. Hess, Char Wils Easy Acres, RR 1, Bushnell 61422
*Forest Ingram & Sons, Apple Creek Farm, RR 1, Apple River 61001
*James V. Keeley, 402 S. 3rd Street, Fairbury 61739
*Laesch Brothers, Route 8, Box 90, Normal 61761
*Roger W. Laesch, Laeschs Guernseys, Route 1, Bloomington 61701
*Vic Lenkaitis, Route 1, Box 80, Granville 61326
*Charles Maule, Chesterluck Guernsey, 105 N. Tremont Avenue, Princeville 61559
*Mohr Brothers, Malaboo Way, RFD 8, Box 70, Normal 61761
Joyce L. Morhardt, Morhardt Farm, 4190 S. Pleasant Hill Road, Elizabeth 61028
Morning Star Dairy Farm, c/o Steven R. Miller, RR 1, Box 49, Dongola 62926
*Gregory L. Muehling, Muehling Meadows, Route 1, Box 37, Cissna Park 60924
*Linda Muehling, Muehling Meadows, RR 1, Box 37, Cissna Park 60924
*Richard L. Muehling, Muehling Meadows, RR 1, Box 36, Cissna Park 60924
*Daniel W. Myers, RR 1, La Moille 61330
*Brent W. Offenheiser, Route 1, Box 39, Elizabeth 61028
*Grant N. Offenheiser, Derinda Guernseys, 8582 S. Derinda Road, Elizabeth 61028
Gretchen S. Offenheiser, Derinda Guernseys, 8582 S. Derinda Road, Elizabeth 61028
*Melvin L. & Charlice H. Offenheiser, Derinda Guernsey Farm, 8582 S. Derinda Road, Elizabeth 61028
*Hubert Rankin, Rankin Farms, RR 2, P.O. Box 202, Atlanta 61723
*Walter L. Rankin, Rankin Farms, Route 2, Atlanta 61723
*De De Marie Renfrow, Rankin Guernseys, RR 1, Atlanta 61723
Roy A. Rieckenberg, Roselane Farms, Steeleville 62288
*Evelyn Ruth Bower Roedl, Route 1, Box 102, Edgewood 62426
*Jacob Lynn Roedl, Route 1, Box 102, Edgewood 62426
*Jacob Lynn & Evelyn Roedl, Muffets Twin Acre, Route 1, Box 102, Edgewood 62426
*Roeschley Brothers, Route 1, Flanagan 61740
John Ruth, Mont Haven Farm, Route 4, Edwardsville 62025
*Herman W. Siedschlag, English Prairie Farm, 10816 Siedschlag Road, Spring Grove 60081
*Paul Stahlhut, Country Green Dairy, Pin Oak Road, Route 3, Box 119, Edwardsville 62025
*Steve Stahlhut, Country Green, Route 3, Box 119, Edwardsville 62025
*Dana Stewart, Stewart Hybrids, RR 1, Princeville 61559
*Audrey D. Wagner, Wagners Guernseys, Route 1, Box 42, Marissa 62257
*Donna Jean Wagner, Wagners Guernseys, Route 1, Box 42, Marissa 62257
*Douglas H. Wagner, Wagner Guernsey Farm, RR 1, Marissa 62257
*Walnut Corner Farm, c/o Ray M. Lindsey, RR 1, Box 397, Bismarck 61814
*Donald A. Wilson, Route 1, Box 118, Murrayville 62668
Eugene Winche, 1104 Sciota Mills Road, Freeport 61032
Eugene R. Winche & Randall N. Kaiser, Glory Guernsey Acres, 1104 Sciota Mills Road, Freeport 61032
*Lynn K. Zobrist, RR 1, Pocahontas 62275

OTHER STATE MEMBERS
Larry Aholt, RFD 1, Okawville 62271
Mr. & Mrs. Ralph Alberts, RFD, Carlyle 62231
Harold Bressner, RFD 4, Pontiac 61740
Albert Crook, RFD 4, Box 148, Waterloo 62298
Lawrence & Dean De Vries, RFD 1, Box 186, Mt. Olive 62069
Dean and Marie Doty, 36 W. 520 Crane Rd., St. Charles 60174
Brian & Linda Dirks, RFD 3, Ellsworth 61737
Robert Donath, RFD, Chilocothe 61523
Lawrence Fix, RFD 1, Belleville 62221
Marvin Fransher, Rosewood Farms, 25 W 412th Central Ave., Roselle 60172
Roger Hartman, RFD 1, Box 1, Red Bud 62278
Armin Hesterberg, RFD 1, Box 10, Gifford 61847
Adolph Hirsch, RFD 1, Box 102, Waterloo 62298
Hiram King, RFD 1, Box 135, Knoxville 61448
Charles Koller, Jr., Atlanta 61723
Mrs. Dorothy P. Lewis, RFD 3, Quincy 62301
Terry Magee, RFD 1, Box 28, Washburn 61570
Daniel McCoy, RFD 1, Palestine 62451
Larry & Mary Mohr, RFD 8, Box 70, Normal 61761
Ray & Jill Mohr, RFD 8, Box 72, Normal 61761
Wayne & Bonnie Mohr, RFD 8, Box 73AA, Normal 61761
Mrs. Gertrude Oldum, 25 W 412 Central Ave., Roselle 60772
John Ostrodka Farms, RFD 1, Sandoval 62882
Orvan Peters, 1100 W. Hawkins, Kankakee 60901
Vincent & Paul Pitstick, RFD 2, 3381 Rt 23, Ottawa 61350
Sam Ristow, RFD 1, Cissna Park 60924
Kenneth Schaffnit, RFD, Planville 62365
Maxine & Dwayne Serven, St. Augustine 61474
William Schultz, Wee Ma Tuk, R R 2, Canton 61520
Perry Lee & Duane Serven, RFD 1, St. Augustine 61474
Nore & Helen Swanson, Son-rise Farm, RFD 1, Apple River 61001
Joanne Theesfield, RFD 1, Cissna Park 60924
Windermere Farm, David & Ragene Snook, RFD 2, Ottawa 61350
Jack Watt, Route 3, Box 44, Galesburg, 61401
Harlan & Joyce Yoder, RFD 2, Danvers 61732

JUNIOR ASSOCIATION OFFICERS
President - Melissa Mohr, Normal
Vice President - Mike Dueringer, Melvin
Secretary - Helen Lenkaitis, Granville
Treasurer - Carl Dueringer, Melvin
Director - Vic Lenkaitis, Granville
Director - Brian Mohr, Normal

NATIONAL JUNIOR MEMBERS
Leon Beitz, Route 1, Box 86, Chenoa 61726
Carl G. Dueringer, Melvin 60952
Michael Dueringer, Melvin 60952
Kim Fandel, Metamora 61548
Lawrence E. Fix, Jr., Route 1, Belleville 62221
Kelly Gregory, 11114 Country Club Road, Woodstock 60098
Clint Laesch, R 1, Bloomington 61701
Eric Laesch, Normal 61761
Steve Laesch, Normal 61761
Todd Laesch, Bloomington 61701
Lynne D. Latch, Sumner 62466

Guernseys have been our vocation and our avocation for as long as we can remember. We thoroughly enjoy working with Guernsey breeders and will look forward to renewing friendships at the national convention in Peoria!
—Ed & Shirley Wright

AGCC CONVENTION THE PLACE TO MIX IN '86 JUNE 13-16 PEORIA

10540 Gratiot Rd., Saginaw, MI 48603 • (517) 781-2967

Kyle E. Lindsey, Box 399, Bismarck 61814
Mary Leah Madigan, Longview 61852
Carol Magee, Washburn 61570
Paige Miller, Champaign 61820
Angie Mohr, Normal 61761
Brian Mohr, Normal 61761
Melissa Mohr, Route 8, Box 70, Normal 61761
Warren L. Offenheiser, Elizabeth 61028
Craig Peters, RR 1, Box 548, Momence 60954
Elizabeth Marie Roedl, Route 1, Box 102, Edgewood 62426
David Lee Serven, Saint Augustine 61474
Karen Shaeffer, Route 1, Lewistown 61542
Nancy Stewart, Route 1, Box 8, Princeville 61559
Nore Wm. Swanson, IV, Route 1, Box 988, Apple River 61001
Bradley S. Wagoner, c/o Roger Laesch, Route 1, Bloomington 61701
Bradley W. Wilson, Murrayville 62668
Carrie M. Wilson, Murrayville 62668
James D. Wilson, RFD 1, Murrayville 62668
Brad A. Yoder, Danvers 61732
*Also a state member

How To Handle Stress

- Be positive. See everything as an opportunity.
- Be an organized person. It leads to an outlook of "being in control."
- Set realistic goals. People often suffer when they set up perfectionist roles and then cannot live up to them.
- Learn to accept what you cannot change.
- Do something for others!
- Balance work with recreation.
- Talk out your worries.
- Avoid self-medication.
- Get enough sleep and rest.
- Have a good sense of humor.

Stress is part of everyone's daily life. Have stress become a *positive* force in your life to make it more interesting.

Bicarb Helps Calves Get Better Start

Sodium bicarbonate improves the acidic taste of preserved colostrum and makes the economical food source more palatable to calves, a Clemson University dairy scientist says.

Fermented or preserved colostrum is a cost-effective way to nurture calves, but many object to its bitter taste, says Bruce Jenny.

"I recommend adding about 25 grams (or one ounce) of sodium bicarbonate each day to increase the palatability of sour or fermented colostrum," he says.

Jenny's research compared performance of calves fed four different colostrum diets...naturally fermented colostrum, and colostrum preserved with sodium benzoate, propionic acid and formaldehyde. One-half of the calves received 25 grams of sodium bicarbonate added to the colostrum just before feeding.

Calves not receiving bicarb refused 22 percent of their colostrum during the first week, compared to only nine-percent refusal when bicarb was added. Refusals decreased the second week. This is consistent with other research studies that show bicarb is more effective in helping calves consume acidified colostrum early in the feeding period, says Jenny.

The research found no differences in rate of gain or feed efficiency of calves fed bicarb compared to those not fed bicarb during the first four weeks of the trial. Although all calves gained at an acceptable rate, gain and feed efficiency for the entire six-week trial slightly favored calves not receiving bicarb.

AGCC • CONVENTION & National Heifer Sale JUNE 16 • PEORIA

We're Just 30 Minutes Away From the Convention

"Patrice" Is Convention Bound

LIZDAN HILL MC PATRICE
1/86 CI: +219M +7F +$25, 81st Pctle.
2-01 305D 2X 12,790M 4.3% 553F DHIR
MC Deviation +3,069M +109F. This Choice daughter was bred in March to Sudona Kajo Lori Fayvor Lad. Her dam is by Fayvor.

The VG Grandam

KAJO T F COMMANDS PANELA (VG-83)
2-04 352D 2X 16,960M 5.0% 856F DHIR
3-05 356D 2X 15,950M 4.8% 762F DHIR
By Tannery Hill Florets Command. She also has a daughter with 675F and a VG-81 daughter with 598F.

This Choice daughter, serviced to Fayvor Lad, sells in Peoria on June 16. We'll see you there!

Hey, Babe!

LIZDAN HILL T BABE
1/86 CI: +726M +35F +$101, 99th Pctle.
One-Rec. Avg. 305D 15,577M 673F ME
MC Deviation +4,163M +152F +120P. By Telestar, out of a Maverick with 750F, and in the breed's 95th Pctle. for CI$.

We invite all conventiongoers to stop by Lizdan Hill Guernseys . . . just 30 minutes from the annual meeting site. Plan to tour Stewarts Hybrids' processing plant and corn research plots during your visit.

Lizdan Hill Guernseys
STEWARTS HYBRIDS-Seed Corn • Field Seeds
DANA STEWART
Herdsman—Steve Heintzman
Princeville, Illinois 61559
Telephone (309) 385-4832

Mastitis Tips

With the warmer weather and the additional demands for outside chores, it is very easy to cut corners at milking time. The mastitis will not appear for several months. Which of these five milking procedures do you consider important enough to use? The 40 who returned the survey at the Milk Management and Mastitis Control Cow College, Virginia Cooperative Extension Service, answered as follows: Stripping each quarter before milking, 24/40; Washing dirty udders, 33/40; Getting teats absolutely dry, 29/40; Preventing teat cup squawk, 20/40; Covering most of the teat with teat dip, 21/40. Each one of these is important for mastitis prevention and proper cow milking. How many did you answer correctly?

WALNUT CORNER FARM
"Where The Search For Superiority Never Ceases"
RAY, KAY AND TRAVIS LINDSEY
Route 1, Box 397
Bismarck, Illinois 61814
Telephone (217) 759-7190

AGCC • CONVENTION
& National Heifer Sale
JUNE 16 • PEORIA, IL

Attention Conventiongoers!

Plan to visit the following Convention Directory supporters

1. Bauer, Art, Bloomington
2. Behling, Marion, St. Charles
3. Boesch, Jim & Carol, DeKalb
4. Country Green Farm, Edwardsville
5. Crocker's Guernseys, Morton
6. District 3 GBA
7. District 9 GBA
8. Derinda Guernseys, Elizabeth
9. DeVries Dairy Farm, Mt. Olive
10. Eljim Farm, Union
11. English Prairie Farm, Spring Grove
12. Fix Dairy Farm, Belleville
13. Glory Guernsey Acres, Freeport
14. Laesch Brothers, Normal
15. Laesch's Reg. Guernsey Farm, Bloomington
16. Lane View Acres, Carlock
17. Lizdan Hill Guernseys, Princeville
18. Lyondon Sire Service, Granville
19. McCoy Brothers, Palestine
20. Mohr, Larry, Normal
21. Muehling Meadows, Cissna Park
22. Muffet Twin Acres Guernseys, Edgewood
23. Myown Guernseys, Chenoa
24. Okaw Valley GBA
25. Peters Guernseys, Momence
26. Rankin Farms, Atlanta
27. Roes Mor Farm, Flanagan
28. Theesfeld, Cissna Park
29. Serven Farm, St. Augustine
30. University of Illinois, Urbana
31. Wagner's Guernsey Farm, Marissa
32. Wild Rose Farm, St. Charles

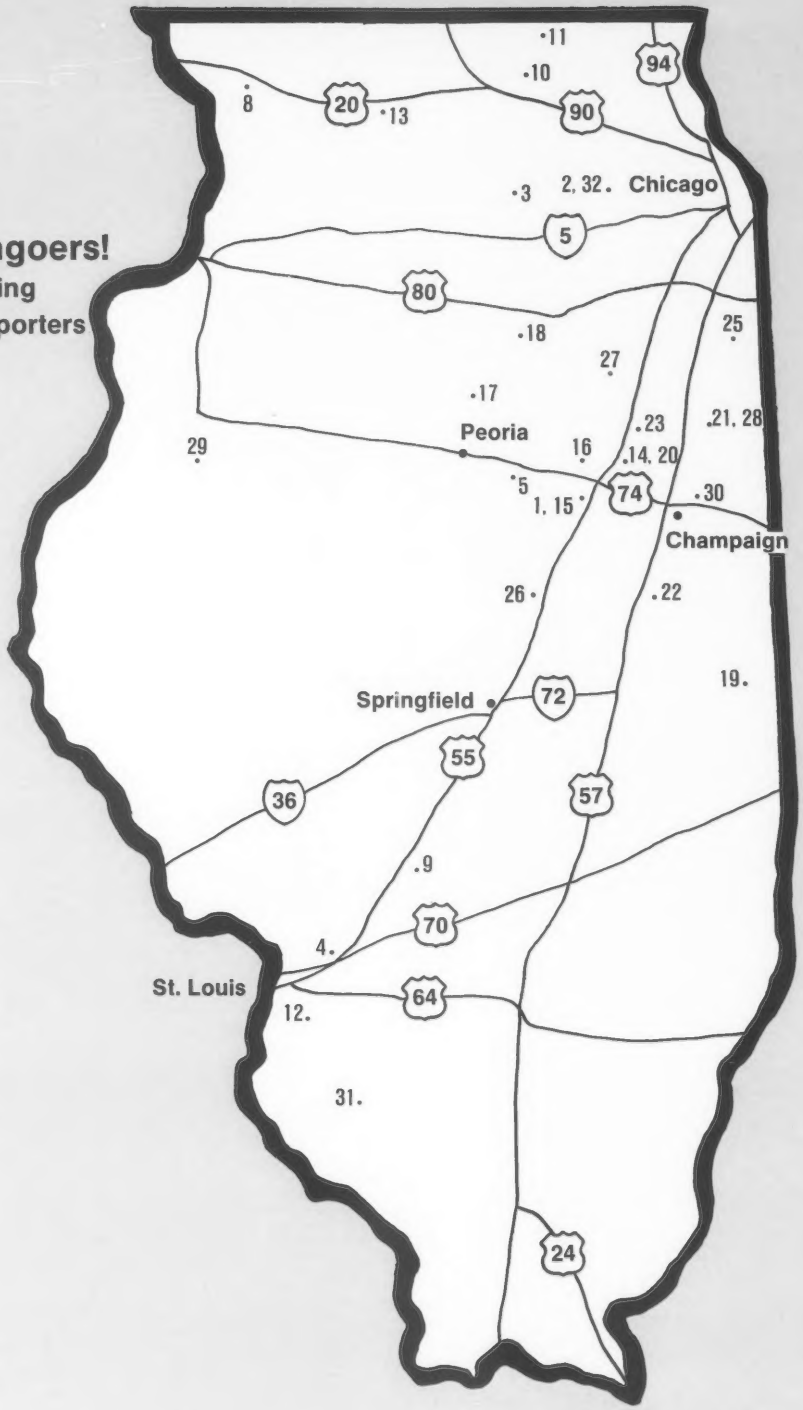

ILLINOIS GUERNSEY BREEDERS' ASSOCIATION

President - Audrey Wagner
Vice President - Everett Laesch
Secretary-Treasurer - Lonnie Grove
Executive-Secretary - Arthur Bauer
Convention Co-Chairmen - Dana Stewart and Walter Rankin

Our Favorites

1984 Jr. All American

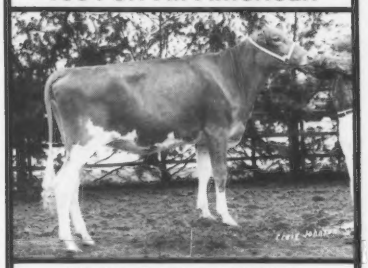

CRAIG PETERS BT SABRINA
1984 Jr. All-American Jr. Yearling Heifer. First, best bred-and-owned in class, NJS-Louisville; jr. champion, 1984 IL State Fair Jr. show. By Big Tex.

1984 HM Jr. All-American

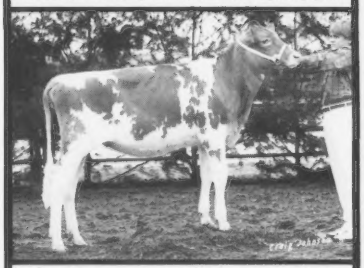

MUEHLING MEADOWS LOY FROSTY
1984 HM Jr. All-American Intermediate Calf and an All-American nominee. Genetic Index class winner, 1984 NJS- and NGS-Louisville. *Her maternal sister by Fayvor Lad sells in Peoria, consigned by the Muehlings.*

We look forward to meeting YOU in Peoria... "The Place To Mix In '86."

PETERS GUERNSEYS
THE ORVAN PETERS FAMILY
RR 1, Box 548, Momence, IL 60954
Telephone (815) 932-3600

We're a believer in the Guernsey cow and the good she has to offer

Eljim Farm
ELMER AND JIM HILL
17421 Marengo Road, Union, Illinois 60108
Telephone (815) 923-2426

SERVE CHEESE —
It's Sure To Please!

Greetings!

As Governor of Illinois, I am pleased to send greetings to the members of the American Guernsey Cattle Club at your National Convention in Peoria.

I am proud that you have chosen Illinois and the City of Peoria as the site of your convention. Peoria's many conveniences and unending hospitality will make this event quite memorable for everyone in attendance.

On behalf of the more than 11½ million people of Illinois, please accept my sincere best wishes for a most enjoyable and profitable convention.

Sincerely,

James R. Thompson
Governor of Illinois

Welcome!

On behalf of the City Council and all our citizens, it is a great pleasure to welcome each of you to The American Guernsey Cattle Club Convention and extend to you the hospitality and beauty of our city.

During your stay, we hope you will take time from your busy schedule to enjoy the many fine restaurants, entertainment and historical sites our city has to offer.

We hope you will enjoy your stay and return again soon to what we consider to be one of the finest cities in Illinois.

Sincerely,

James A. Maloof
Mayor of Peoria

As I See It

By Harvey C. Dreibelbis

The Guersey cow with all her pride,
Gives the best milk to satisfy
All the little girls and boys,
Good for the grownups too, that can enjoy.
For the gentle and efficient Guernsey cow,
Will produce the best she knows how.
To produce its milk on pasture and good hay,
And this is how the bills are paid.
With her high protein and carotene too,
She produces the best food for you.
For it was the Guernsey that was bred,
On a small island where very little grain was fed.
Some day I hope that the Guernsey cow,
Will once again be the family cow.

The author is a former manager of Hominy Hill Farm, NJ and Llan Fair Farms, PA. He started the Guernsey herd at Dreibelbis Farm, PA. He says, "All I have I owe to udders, but since I am retired, all I do is for others!"

COUNTRY GREEN FARM
"We're proud to own Guernseys!"
PAUL AND SHARON STAHLHUT
Route 3, Box 119, Edwardsville, IL 62025
Telephone (618) 656-7027

Now Available!

Complete Sale Management—Whether a dispersal or a consignment sale, GMS is ready to help you with cattle selection, professional fitting and grooming, advertising, catalog preparation, clerking and more.

Private-Treaty Sales—Large or small orders... buying or selling... coast to coast... we can help you profit when marketing cattle via private-treaty.

GMS offers the expertise to help you get the greatest value when buying or selling Guernseys. GMS provides professional marketing management with your best interest in mind.

When you buy or sell Guernseys, you need

GUERNSEY MARKETING SERVICE

GUERNSEY MARKETING SERVICE
ERICK METZGER • RON SERSLAND
P.O. Box 27410
Columbus, Ohio 43227-0410
Telephone (614) 864-2409

LAND OF LINCOLN GUERNSEYS

Look For Her Halo In Peoria

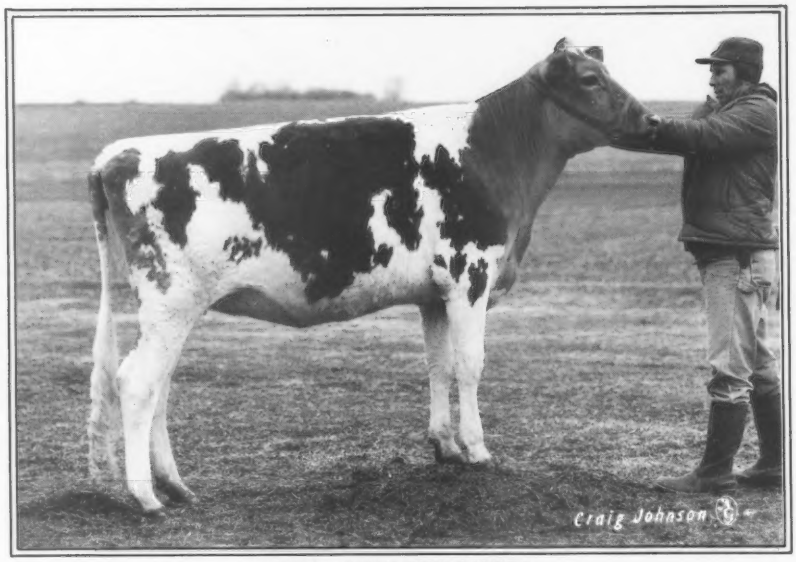

PARK LAWN TEX ANGEL
This Big Tex bred heifer sells due in July to Park Lawn Tex Baron. Owned by Steve Laesch. Her VG-87 Atlantic dam made 2Y 14,920M 624F.

Her 1982 HM Jr. All-American Grandam

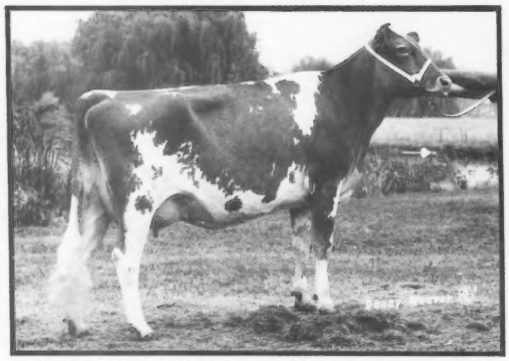

PARK LAWN ANGELS PM ADDIE (VG-85)
2-04 305D 2X 12,810M 4.7% 601F DHIR MCD +1,075M. A Maverick granddaughter. Second senior two-year-old cow, 1982 NJS-Madison.

The Great-Grandam With 774F

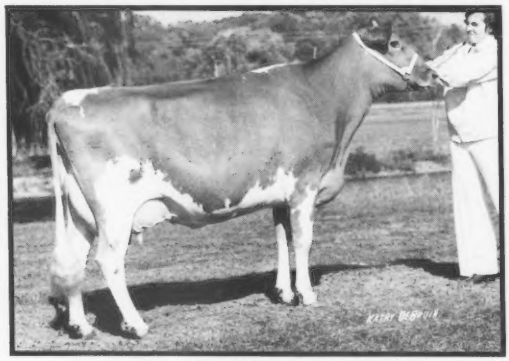

RANKIN FARMS REXS ANGEL
4-08 320D 2X 16,380M 4.7% 774F DHIR MCD +1,337M. By Pine Vista Rex.

AGCC • CONVENTION & National Heifer Sale JUNE 16 • PEORIA, IL

You can buy an angel! This potential third-generation Very Good, 600-pound butterfat producer is ready to work for you. Look for Angel's halo on June 16 at the National Convention and Heifer Sale in Peoria.

LAESCH BROTHERS

Home of Park Lawn Guernseys
VERNON & ROSIE EVERETT & BONNIE
Eric, Steve & Doug Cory, Jay & Kristi
RR 8, Normal, Illinois 61761 • Barn Telephone (309) 454-5636

Illinois Guernsey Breeders' Association, Arthur Bauer, Executive Secretary, 402 South Mercer, Bloomington, Illinois 61701 • (309) 663-4404

Behind The Scenes

These are some of the many people who are making Illinois the place to mix in '86.

1. Shirley & Ed Wright watch as Dana Stewart, convention chairman, AGCC President Myron Erdman and Herman Siedschlag work on convention plans.
2. Debbie & John Roeschley.
3. Mr. & Mrs. Bill Schultz.
4. Rosie & Vernon Laesch.
5. Walter Rankin, convention co-chairman.
6. Herman Siedschlag.
7. Melissa & Mary Mohr.
8. Mark & Myron Erdman.
9. Lonnie, Becky & Harold Grove.
10. Mr. & Mrs. Orvan Peters.
11. Joann Theesfield.
12. Pat & Audrey Wagner.
13. Ruthella, Mike, Sara, Donna, Carl & Larry Dueringer.
14. Joyce & Harlan Yoder.
15. Ray, Zach, Jill, Bonnie, Wayne & Angie Mohr.
16. Bonnie, Jay & Everett Laesch.
17. Mr. & Mrs. Terry McGee.
18. Audrey Wagner, sale chairman, Mark Erdman & Roger Laesch.
19. Ed & Shirley Wright, Art Bauer, Illinois GBA executive secretary.

Proposed Amendments

To The Constitution And Bylaws Of The American Guernsey Cattle Club, As Revised On June 17, 1986

The Board of Directors of the American Guernsey Cattle Club (AGCC), at its meetings on November 8 and 10, 1985, approved two proposed amendments to the Constitution and Bylaws of the AGCC which are hereby presented to the active members for their consideration and action at the AGCC Special Annual Meeting to be held on June 13, 1986 in Peoria, Illinois. These two proposed amendments have originated from the Board of Directors.

The balloting for proposed amendments I and II will be done in accordance with Article X of the Constitution and Bylaws.

A brief explanation of the proposed amendments follows.

Amendment I

Proposed Amendment I would reduce the size of the Board of Directors from 15 to nine members. Seven of these directors would represent given districts, while the other two would be directors at-large. Each of the directorships would be for a four-year term.

If proposed Amendment I is adopted on Friday, June 13, 1986, then the terms of all current directors (district directors and directors at-large) would terminate, through voluntary resignation, at the close of the 1986 Annual Meeting. The current 10 director districts would then be reorganized into the proposed seven districts. At the 109th Annual Meeting on June 14, 1986, one director for each of the seven districts and two directors at-large would be elected for varying terms of from one to four years. Thereafter, the seven district directors and two directors at-large would be elected for terms of four years each on a rotating schedule.

This amendment has been proposed by the current Board of Directors in order to reduce the size of the Board in an expedient and orderly fashion. One of the main objectives for this proposed change is to provide financial savings for the AGCC.

Amendment II

Proposed Amendment II would add to the Constitution and Bylaws specific guidelines for the transfer of ownership of officially identified Guernseys. If approved by the active members, it would clearly establish the seller's responsibilities in transferring title to the buyer; would condemn the use of open transfers and would require that Guernseys sold at public auction have transfer applications submitted to the AGCC within six months of the sale date.

This amendment has been proposed by the current Board of Directors in order to reinforce guidelines for the transfer of Guernseys that are already in place, and to encourage the more rapid ownership transfer of Guernseys sold at public auction.

The complete text of these two proposed amendments to the Constitution and Bylaws has been sent, along with ballot forms, to all AGCC active members.

Will She Be Fayette's FIRST National Class-Leading Daughter?

CROCKERS FAYETTE KAY (VG-85)
1/86 CI: +896M +30F +25P +$103, CIT +0.9, CPI +190
Number 92 in the breed for CPI
2-11 305D 2X 21,650M 4.5% 975F 3.4% 738P
330D 2X 23,320M 4.6% 1,070F 3.5% 808P
MC Deviation +7,387M +275F +204P

PEDIGREE: Sired by the breed's highest bull for PTI. Her Maverick dam has MCD +2,119M +66F +59P. The grandam was sired by Fernell.

OFFSPRING: Her first two calves have been heifers. One is a junior yearling by Myown Luther, a son of Myown Fayvors Luetta (87) GSD. The other is a Ron junior calf.

POTENTIAL: Kay's senior two-year-old record should comfortably qualify for national class leader status in milk and butterfat. After freshening two months ago, she is milking very well again this lactation. This high-indexing Fayette daughter has a world of potential for the future.

AGCC • CONVENTION ★ THE PLACE TO MIX IN '86 ★ JUNE 13-16 • PEORIA, IL

"Kay" is housed at Myown Farm in Chenoa, Illinois. We hope you are able to enjoy our Land of Lincoln hospitality before, during and after the AGCC Convention!

Crockers Guernseys
BEN CROCKER AND FAMILY
41 Hickory Ridge Drive, Morton, Illinois 61550
Telephone (309) 266-9373

Visitors Welcome
Muffets Twin Acre Guernseys
JACOB AND EVELYN ROEDL
RFD 1, Box 102, Edgewood, IL 62426
Telephone (618) 238-4862

LAND OF LINCOLN GUERNSEYS

Roses Are Blooming In This Family

AGCC • CONVENTION • THE PLACE TO MIX IN '86 • JUNE 13-16 • PEORIA, IL

SUNNY SPRINGS ROSALEE ELLEN
Lifetime to date 2,741D 88,530M 4.6% 4,096F
Sired by Burgers Place Billy. Bred to Schwinghamer Farms Captain. She has a Big Tex heifer bred to Telestar.

Ellen's Telestar Granddaughters
SUNNY SPRINGS ROSE BARB
2-00 305D 2X 12,970M 4.6% 599F
SUNNY SPRINGS ROSANNA
4-02 Proj. 305D 2X 16,000M 641F

Another Milky Granddaughter
SUNNY SPRINGS T ROSEBLOOM
2-00 305D 2X 16,540M 4.0% 661F
By Big Tex.

These cows and 15 other individuals are descendants of HARDY FARM ARLENE, a Champion Chum daughter purchased in 1966. We are also currently milking 13 Choice and seven Telestar daughters.

McCoy Brothers

DAN AND JIM McCOY AND FAMILIES
Route 1, Palestine, Illinois 62451
Telephone (618) 586-2964

Three Of Our High Testers

DERINDA SHERMANS PENELOPE (88)
8-00 365D 17,870M 5.2% 927F 3.7% 666P
By Derinda Champions B Sherman, a Champion son.

DERINDA MOSES PINKY (89)
5-06 305D 18,950M 4.9% 925F 3.3% 620P
By Derinda M Choices B Moses, a Choice son.

DERINDA PETES ARDIS (80)
3-04 365D 15,920M 5.5% 872F 3.6% 579P
By Derinda Deacons G N Pete, a Deacon son.

We are proud of these three VG, high-testing cows!

FLASH! *Our Gold Star Dam "Pixie" is now EX-90!*

Derinda Guernsey Farm

MELVIN L. OFFENHEISER FAMILY
8582 South Derinda Road, Elizabeth, Illinois 61028
Telephone (815) 598-3333
Northwest Illinois just off Route 20• Visitors Welcome

AGCC • CONVENTION • & National Heifer Sale • JUNE 16 • PEORIA, IL

Selling This Fancy-Uddered Fayvor Lad

MUEHLING MEADOWS F L FARINA (84 @ 2-9)
1/86 CI: +524M +14F +$54, CIT +1.4, CPI +122
2-03 305D 14,580M 654F 467P
3-03 40D 2,610M 126F 91P RIP
Fresh on March 2. Milked 67.5 and 71.8 pounds on her first two tests. MCD +3,592M +137F +84P. Sired by Fayvor Lad. Will be bred to Fayette. Her VG-84 Deacon dam with 682F is from a VG cow with MCD +4,173M +60F.

Farina's Maternal Sister

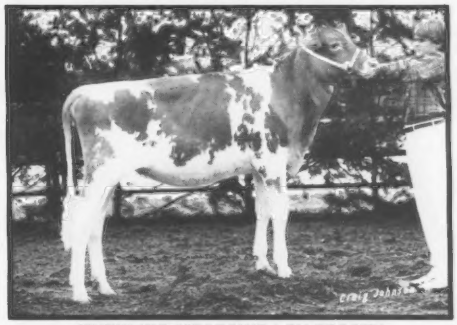

MUEHLING MEADOWS LOY FROSTY
1984 HM Jr. All-American Intermediate Calf. Just fresh in late March.

A Paternal Sister To "Farina"

MUEHLING MEADOWS F L IVY (VG-86)
2-02 305D 12,640M 4.4% 550F
3-02 356D 15,850M 4.3% 684F
Now owned by Myown Guernseys, Chenoa, IL.

Watch for this fine-uddered Fayvor Lad daughter in Peoria on the 16th. Remember...Illinois is the place to mix in '86!

MUEHLING MEADOWS

"Corn, Cows, Cackleberries and Cheese"
Cissna Park, Illinois 60924
RICH AND MARY MUEHLING
Telephone (815) 457-2265
GREG, LINDA, CARRIE AND RACHEL MUEHLING
Telephone (815) 457-2354

GLORY GUERNSEY ACRES

THE PLACE TO MIX IN '86

Welcome To Illinois

Presenting . . . The Best of The Northwest

ADELHIDE (VG-87)
3-01 365D 21,530M 930F 777P
4Y 305D 22,198M 850F Proj.
1985 Milk Flow Queen. First three tests over 100 pounds as a four-year-old. Grand champion, 1985 CA State Fair; 5th three-year-old, 1985 NGS-Madison. Has one Telestar and two Deacon daughters in the herd.

BONITA (VG-84, VG-3X)
4-06 365D 17,690M 4.4% 777F
Bonita's Daughter-BRENDA (VG-85)
2-07 365D 18,800M 685F

VIVIAN (EX-90)
3-04 365D 18,640M 4.7% 872F
4Y Proj. 305D 21,610M 917F
A third generation Excellent milking over 100 pounds. Her Action daughter, "Vienna" stands 61 inches tall as a two-year-old.

EUGENE R. WINCHE AND RANDALL N. KAISER
1104 Sciota Mills Road, Freeport, Illinois 61032
Telephone (815) 235-7927

OKAW VALLEY

AGCC • CONVENTION
THE PLACE TO MIX IN '86
JUNE 13-16 • PEORIA, IL

Guernsey Breeders Association District 7 Members

RALPH & MARY ALBERT & FAMILY
Route 1, Carlyle, IL 62231
Telephone (618) 664-3265

JACOB & EVELYN ROEDL & FAMILY
Route 1, Edgewood, IL 62426
Telephone (618) 238-4862

DEAN & LINDA DEVRIES & FAMILY
Route 1, Mt. Olive, IL 62069
Telephone (217) 999-6224

PAUL & SHARON STAHLHUT
Route 3, Edwardsville, IL 62025
Telephone (618) 656-7027

LYNN & DEBBIE FARRELL & FAMILY
Route 1, Lake City, IL 61935
Telephone (217) 864-4065

DON & IRENE WILSON & FAMILY
Route 1, Murrayville, IL 62668
Telephone (217) 882-5681

LYNN ZOBRIST
Route 1, Pocahontas, IL 62275
Telephone (618) 664-2675

We invite your visit before, during or after the Convention!

Sharon Stahlhut, secretary, Route 3, Box 119, Edwardsville, IL 62025

Lyonden Sire Service

Serving the Guernsey Breeders of Northern Illinois

Offering Complete AI Service
- Liquid Nitrogen/Route
- A.I. Supplies
- A.I. Training/On-Farm
- Linear **Mate** Herd Evaluations

Distributors For
Allied Genes
Landmark Genetics
21st Century Genetics
Mapleleaf Genetics

Lyonden Sire Service
KEVIN AND CHRIS LYONS
Route 1, Granville, Illinois 61326
Telephone (815) 882-2585

AGCC • CONVENTION
THE PLACE TO MIX IN '86
JUNE 13-16 • PEORIA, IL

Welcome To District III

We are "the place to mix in '86 . . ." Peoria and the immediately surrounding area.

DISTRICT III GBA
Mrs. Harlan Yoder, Secretary
RFD 2, Danvers, IL 61732

One We Like . . .

BAMBI 2
2-11 291D 14,444M
4.3% 616F 3.6% 512P RIP
Proj. 305D 15,228M
655F 546P
By Deacon. We are planning to use her Fayette son as our next herdsire.

We hope you are able to come to Illinois for the convention. Visitors are always welcome at . . .

English Prairie Farm
HERMAN W. SIEDSCHLAG & FAMILY
10816 Siedschlag Rd., Spring Grove, IL 60081
4½ miles east of Richmond, Illinois on State 173. Then ½ mile north on Siedschlag Road. Only ½ mile from the Wisconsin state line.

Special Thanks to the many people who helped make this Convention Directory a reality.

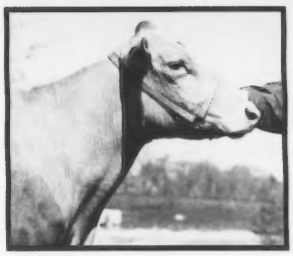

The University of Illinois Dairy Farm

FEATURES

The Most Recent Advanced Information Technology

POLYGON PARLOR

Electronic Identification
Electronic Mastitis Detection
Electronic Milk Weighing

COMPUTER FEEDER

Dual and Single Feed Dispensing
Electronic Identification
Total Mixed Rations

ON FARM COMPUTER

Telecommunication to DHI and Breed Associations
Individual Animal Records
Ration Balancing

Visit us in June and see this dairy operation for yourself. We are just 90 minutes east of Peoria on Route 74. Take the Lincoln Avenue exit south. We would appreciate and enjoy your visit any time.

UNIVERSITY OF ILLINOIS
315 Animal Science Laboratory • 1207 West Gregory Drive • Urbana, Illinois 61801
DR. W. REGINALD GOMES - Department Head of Animal Science
GENE C. MCCOY - Farm Manager, Telephone (217) 333-2624

AGCC CONVENTION
THE PLACE TO MIX IN '86
JUNE 13-16 • PEORIA, IL

109th AGCC Convention Schedule Highlights

Thursday, June 12

12:00 noon AGCC Board committee meetings
3:00 - 6:00 pm Registration
6:00 pm Orientation for queen candidates

Friday, June 13

7:00 am Continental breakfast
8:00 am AGCC Board of Directors meets
Registration desk opens
Queen contest interviews
9:00 am Seminars
12:00 noon Welcome Luncheon—Dana Stewart, emcee
1:30 pm Queen candidate skits
3:15 pm Seminars
4:00 pm Registration desk closes
5:30 pm Reception
6:30 pm Banquet—Liz Stewart, guest speaker
8:30 pm AGCC Special Meeting
9:00 pm Open Forum
Youth Party

Saturday, June 14

7:00 am Continental breakfast
8:00 am Tour of Peoria*
Registration desk opens
9:30 am Seminars
11:30 am Pork chop barbecue
1:30 pm AGCC Annual Meeting
Junior member meeting
4:00 pm Registration desk closes
5:00 pm Reception
6:00 pm Youth Banquet—Mike Hutjens, emcee
10:00 pm Dance

Sunday, June 15

7:00 am Continental breakfast
8:45 am Church service
10:00 am Prairie Park Tour
Brunch
2:00 pm Registration
5:00 pm Registration desk closes
7:30 pm Julie Belle Swaine cruise (box lunch)
First-come, first-serve basis.

Monday, June 16

7:30 am Awards Breakfast
10:00 am National Heifer and National Convention sales
5:00 pm Sale cattle must be out of hotel

Tour of Peoria*

Tour of Peoria mansions, Victorian Gift Shop and local scenery. *Must indicate interest on registration form.*

You can still make reservations using forms on pages 54-55 in the April 25 issue or pages 18-19 in the March 25 issue.

LANE VIEW FARM . . .

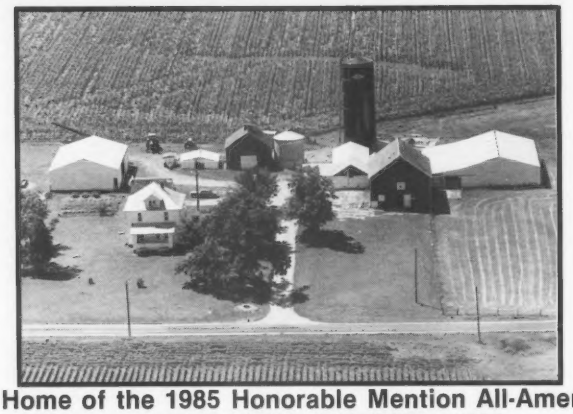

. . . Home of the 1985 Honorable Mention All-American Junior Yearling, LANE VIEW DIAMOND LANA.

Stop by and visit us during Convention Week.
Visitors Always Welcome

Guernseys Are Bell Ringers With Quality Milk

LANE VIEW FARM
HAROLD, BECKY AND LONNIE GROVE
Box 36, Carlock, Illinois 61725
Telephone (309) 376-7821

STOP and visit District 9 breeders on your way to the national convention. They are a good source of quality Guernseys!

1. Larry and Mary Aholt, Okawville
2. Al Crook, Waterloo
3. Roger Hartman, Red Bud
4. Adolph Hirsch, Waterloo
5. Lawrence Fix and Lawrence Fix, Jr., Belleville
6. Roy Rickenberg, Steeleville
7. Edward Ruebke and Son, Steeleville
8. Wagner Guernsey Farm, Marissa

SOUTHERN ILLINOIS GUERNSEY BREEDERS' ASSOCIATION

Seminars

Breeding Problems—Dr. Mozier and Veterinary Panel; **Feeding a 20,000-Pound Guernsey Cow**—Dr. Mike Hujtens, U of IL; **Hay in a Day**—University of Wisconsin; **Dairy Farm Finances**—Dr. David Kohl, VPI & SU; **Stress and How to Live With It**—Doug Sommers, IL; **Building a Family Farm Teamwork Tradition**—Bonnie Lindeman, IA: **Computerized Mating**—Doug Wilson, 21st Century Genetics.

SNEAK PREVIEW
Of A Coming Sale Attraction

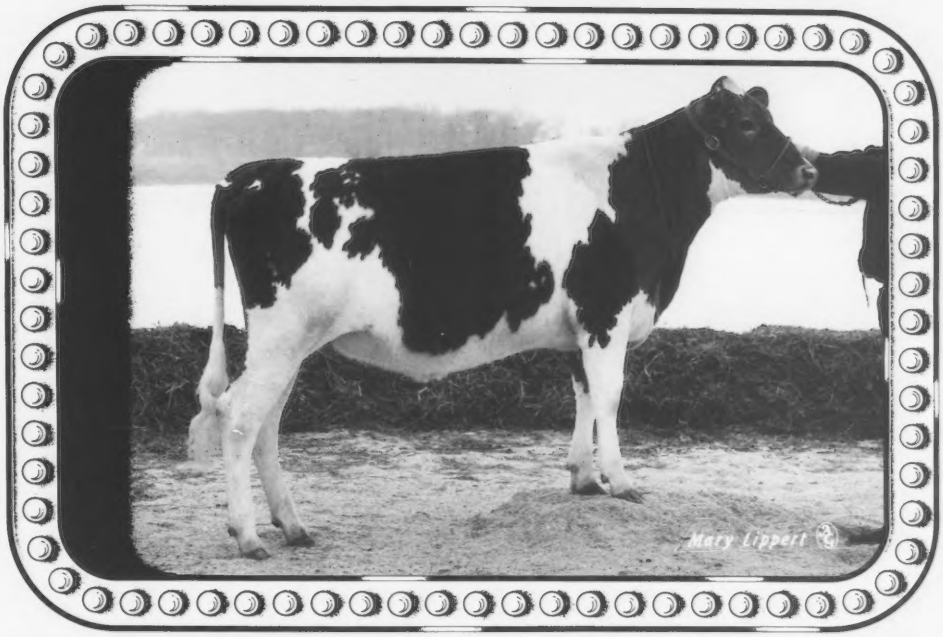

& National Heifer Sale

PECKS R H FAYE — A big, strong Ron daughter due in early November to Fayette. Has a VG-83 T H Emory sister and a Deacon sister (3rd sr. calf, 1984 IL State Fair) due this fall to Frank. Their VG Fayvor dam has 1,056F, an MCD of +3,249M +249F +108P, and CI $+32 . . . fresh in February, she is milking close to 100 pounds. Look for this sale highlight on June 16.

THE SOURCE ADMIRAL

Our favorite Admiral daughter is Pecks Admiral Faith, a heifer that was fourth jr. calf at the 1984 NGS-Madison and earned the class's genetic index award. Although she freshened in March, one month prematurely with a Big Tex bull, she is really doing fine.

Faith's Gold Star Dam
PECKS DEACONS TULIP (EX) GSD
3-06 365D 16,720M 4.7% 778F
4-09 337D 18,070M 5.0% 895F

Faith's Excellent Grandam
PECKS MAGICIANS PEONY (EX-90)
6-08 365D 19,590M 5.1% 996F
7-11 365D 19,760M 4.8% 962F
The next dam was VG with 806F

While on your way to or from the national convention in Peoria, plan to stop by for a visit. Our farm is approximately two hours north of Peoria . . . just one hour west of Chicago.

JIM AND CAROL BOESCHE
2509 West Keslinger Road, DeKalb, Illinois 60115 • Telephone (815) 758-2081
Four miles south of DeKalb, then three miles west of Route 23 on Keslinger Road

Call To The 109th Annual Meeting And A Special Annual Meeting

To The Members Of The American Guernsey Cattle Club

The 109th Annual Meeting of the American Guernsey Cattle Club (AGCC) will be held at the Continental Regency Hotel, 500 Hamilton Boulevard, Peoria, Illinois 61602 on Saturday, June 14, 1986 at 1:30 p.m.

The business of the Annual Meeting will be to act upon the election of members to the Board of Directors, the report of the secretary-treasurer, recommendations of the Board of Directors and other matters relating to the AGCC and its activities.

In addition to the 109th Annual Meeting, a Special Annual Meeting of the AGCC has been called by the Board of Directors to be held at the above prescribed location on Friday, June 13, 1986 at 8:30 p.m. The purpose of the meeting will be to act on proposed amendments I and II to the Constitution and Bylaws of the AGCC. In accordance with Article V, Section B of the Constitution and Bylaws, this is the only business that may be conducted during this meeting.

All active members are eligible to vote on proposed Constitutional Amendments I and II (ballot "A").

If approved, the proposed Amendment I (which has been recommended by the AGCC Board of Directors) would reduce the number of AGCC directors from 15 to nine. In this case, "B" ballots would be used by members to elect nine directors. Should proposed Amendment I fail, then "C" ballots would be used by the members to elect three new directors.

For District Director elections, each member may vote only for the candidate of his choice from the member's own district on both ballots "B" and "C." Every active member may vote for one person in each of the director-at-large elections on ballots "B" and "C." The Bylaws require the use of ballots only in the election of directors and do not provide for the use of proxies for this purpose.

In order to be counted, each ballot must be returned in the postage-paid envelope provided for that purpose, with the envelope signed by the voting member before delivery. Ballots submitted by return mail must reach the AGCC secretary-treasurer, P. O. Box 27410, Columbus, Ohio 43227-0410 not later than Wednesday, June 4, 1986, or the chairman of the election committee, c/o the AGCC, Continental Regency Hotel, 500 Hamilton Boulevard, Peoria, Illinois 61602 not later than 12:00 noon on Friday, June 13, 1986.

In the event a voting member is unable to be present in person at the meetings, he may submit his proxy by mail for the purpose of having a vote cast in his behalf on all matters (except those matters for which the use of proxies is not provided) for which he would be entitled to vote if personally present. A proxy blank is enclosed* for your convenience.

A Nominee . . .

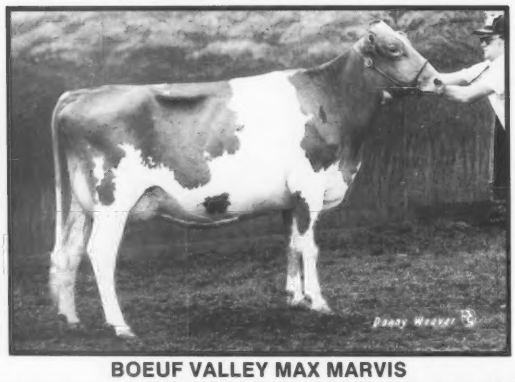

BOEUF VALLEY MAX MARVIS

1985 All-American Senior Two-Year-Old Nominee. Third, 1985 NGS-Madison. 1983 Res. Jr. All-American and HM All-American Junior Calf. This Boeuf Valley KNP Max daughter out of a Very Good Telestar was fresh in October with a T H Emory bull. He is for sale.

. . . And A Designee

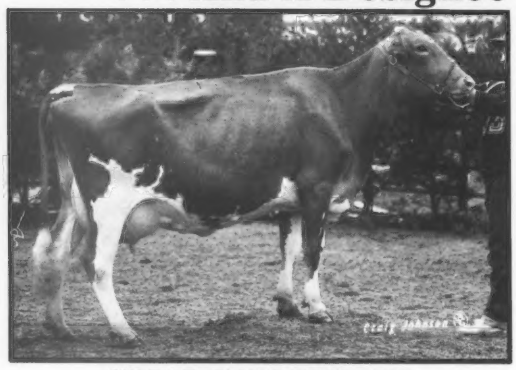

FIX TH THELMAS FIRST LADY

1985 Honorable Mention Junior All-American Three-Year-Old Cow. Third, 1985 NJS-Louisville. By Top Hornet. Out of a Double Emory daughter. The next dam has four records over 20,000M 945F.

FIX DAIRY FARM

LAWRENCE FIX AND SON
RR 1, Belleville, Illinois 62221
Telephone (618) 233-3803

AGCC • CONVENTION • THE PLACE TO MIX IN '86 • JUNE 13-16 • PEORIA, IL

We Look Forward To Seeing YOU In Peoria!

Joanne's Guernseys

Ed's Farm Machinery
New And Used

ED AND JOANNE THEESFELD
Route 49S, Cissna Park, IL 60924
Telephone (815) 457-2988

which may be submitted by return mail to reach the AGCC secretary-treasurer, P. O. Box 27410, Columbus, Ohio 43227-0410 not later than Wednesday, June 4, 1986, or the chairman of the proxy committee, c/o the AGCC, Continental Regency Hotel, 500 Hamilton Boulevard, Peoria, Illinois 61602 not later than 8:00 p.m. on Friday, June 13, 1986 to be included in the tabulation of the proxy committee for the Special Annual Meeting, or no later than 1:30 p.m. on Saturday, June 14, 1986 to be included in the 109th Annual Meeting.

Sincerely,

J. F. Cavanaugh

James F. Cavanaugh
Secretary-Treasurer

**A copy of THE CALL is mailed to each active member with a ballot and proxy form in addition to publishing herewithin The Journal.*

A herd upgraded through the AGCC Genetic Recovery Program

DeVries Dairy Farm
DEAN AND LINDA DEVRIES
Route 1, Box 186, Mt. Olive, Illinois 62069
Telephone (217) 999-6224

Stop In For A Visit — The Gate Is Always Open

Wild Rose Farm
FRAJOMA, INC
Dean Doty, Manager
36W520 Crane Road, St. Charles, IL 60174
Telephone (312) 584-0066

SERVEN FARMS
MAXINE SERVEN
DUANE AND DEANE SERVEN
DANA, DAVID, DINA AND DIANE
RR 1, Saint Augustine, Illinois 61474
Telephone (309) 462-2886

Remember...
Illinois Is The Place To Mix In '86!

Best Wishes For The 109th AGCC Convention!

Celebrating 45 Years Of Breeding Guernseys
PECKS DYNAMICS CATHY (VG-86)
3-04 308D 18,980M 832F 639P
MCD +4,327M +159F +91P. Housed by Jim and Carol Boesche, DeKalb.

MARION M. BEHLING
6N 509 Corron Rd., St. Charles, IL 60174
Telephone (312) 584-5272

Discounted Super-Saver Airfares
to the AGCC Convention to be held in Peoria, Illinois

LOWEST AIRFARE GUARANTEED!

At no charge to conventiongoers we will mail airline tickets directly to your home; provide $100,000 of travel insurance; make arrangements for car rental and sightseeing tours. Reservations accepted from February 25 to June 6.

CALL OUR TOLL-FREE NUMBER
1 (800) 292-0440

ATT
AIRLINE
TICKETS & TOURS
CONVENTION SERVICES

Congratulations to Arthur and Helen Bauer, celebrating their golden wedding anniversary on June 28.

The former owner of Red Gate Farm in Cissna Park, Art has served as a director and past president of the IL GBA. He is currently its executive-secretary.

An open house is planned for June 29 at Carpenter's Hall, 202 Beich Road, Bloomington, from 2:00 to 5:00 p.m.

THE BAUERS
402 S. Mercer Street
Bloomington, IL 61701
Telephone (309) 663-4404

Advertisers

AT & T Tickets & Tours **D17**
Bauer, Art **D17**
Behling, Marion D17
Boesche, Jim & Carol D15
Country Green Farm **D7**
Crockers Guernseys D10
Derinda Guernsey Farm **D11**
DeVries Dairy Farm D17
District III GBA D12
Eljim Farm **D7**
English Prairie Farm D12
Fix Dairy Farm **D16**
Glory Guernsey Acres **D12**
Guernsey Marketing Service D7
Illinois GBA **D6**
Laesch Brothers **D8**
Laesch's Reg. Guernsey Farm D3
Lane View Farm D14
Lizdan Hill Guernseys D5
Lyonden Sire Service D12
McCoy Brothers **D11**
Mohr, Larry D17
Muehling Meadows D11
Muffets Twin Acre Guernseys D10
Myown Guernseys D20
Okaw Valley GBA **D12**
Peters Guernseys **D7**
Rankin Farms **D18**
Roes-Mor Farm D19
Serven Farms **D17**
Southern Illinois GBA D14
Theesfeld, Ed and Joanne **D16**
University of Illinois **D13**
Wagner's Guernsey Farm **D2**
Walnut Corner Farm D5
Wild Rose Farm D17
Wright, Ed & Shirley D4

Welcome To Illinois!

MELISSA MOHR Illinois Guernsey Queen

As Illinois Guernsey breeders we invite you to the place to mix in '86...Peoria, Illinois. We're looking forward to renewing old friendships and to making new friends!

THE MOHRS
LARRY, MARY, MELISSA, BRIAN
Route 8, Box 70, Normal, IL 61761
Telephone (309) 452-4600

The Wheel Of Progress At Rankin Farms

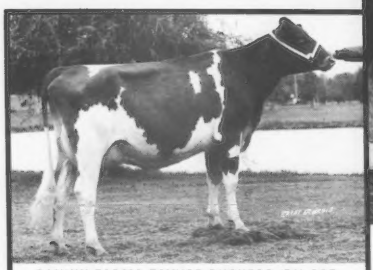

RANKIN FARMS FAYVOR DUCHESS (91) GSD
6-0 305D 22,210M 4.9% 1,081F
1977 All-American Two-Year-Old Cow
Owned by Dan Mithoefer, Claypool, IN

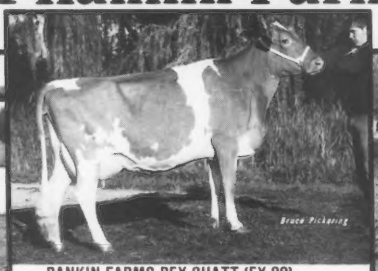

RANKIN FARMS REX QUATT (EX-90)
1981 All-American Aged Cow Nominee
1981 HM Jr. All-American Aged Cow
Grand champion, 1979 IL State Fair

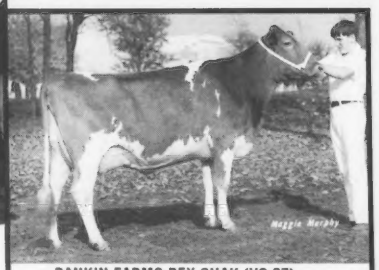

RANKIN FARMS REX QUAK (VG-87)
1977 Jr. All-American 2Y Nominee
1978 Jr. All-American 3Y Nominee
Owned by Robby Davis, Joplin, MO
Quatt's full sister.

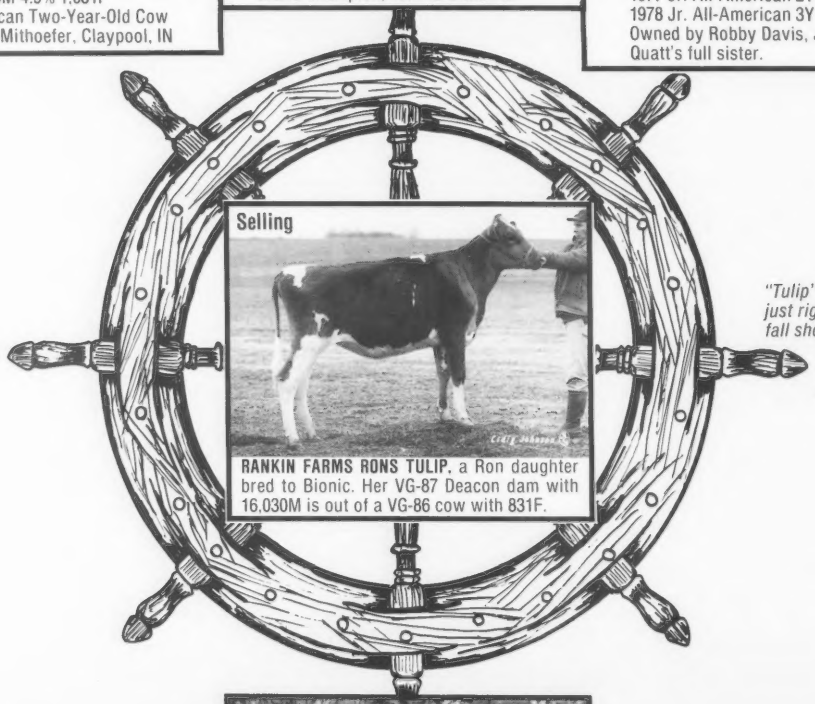

Selling

RANKIN FARMS RONS TULIP, a Ron daughter bred to Bionic. Her VG-87 Deacon dam with 16,030M is out of a VG-86 cow with 831F.

"Tulip" will freshen just right for the fall shows. Don't miss this senior two-year-old on June 16 in Peoria!

RANKIN FARMS GOLDEN BROWN (VG-89)
1979 Res. Jr. All-American 3-Year-Old Res. gr. champion, 1979 NJS-Louisville & NJS-Madison. Now owned by Messixs in MD.

RANKIN FARMS FAYVORS PEEWEE (VG-89)
2-09 364D 14,930M 5.1% 759F
1980 A-A & Jr. A-A Senior Yearling
1981 HM A-A & HM Jr. A-A Sr. 2-Yr-Old

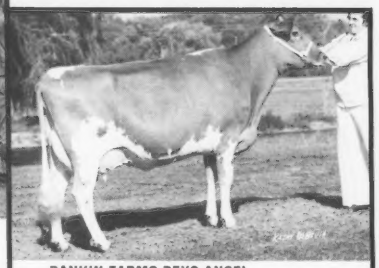

RANKIN FARMS REXS ANGEL
4-08 320D 16,380M 4.7% 774F
1976 Res. Jr. All-American 3-Year-Old
Owned by Laesch Brothers, Normal, Il

The wheel of progress continues to turn in a positive direction. We invite your visit to see the current results of our breeding program. We're only 50 minutes from Peoria.

Rankin Farms Guernseys

WALTER L., MARION AND HUBERT "BUSTER" RANKIN
DEDE, TED AND T.J. RENFRO
RR 1, Atlanta, Illinois 61723 • Telephone (217) 648-2360

From A Family That Breeds True . . .

AGCC • CONVENTION & National Heifer Sale JUNE 16 • PEORIA, IL

. . . and Selling In June
ROES MOR T DIMPLES

Fresh in March, "Dimples" had 51.6 pounds of milk on her first test in April. This Maurana Wis Telestar daughter backed by two generations of Excellent dams sells, serviced to Big Tex.

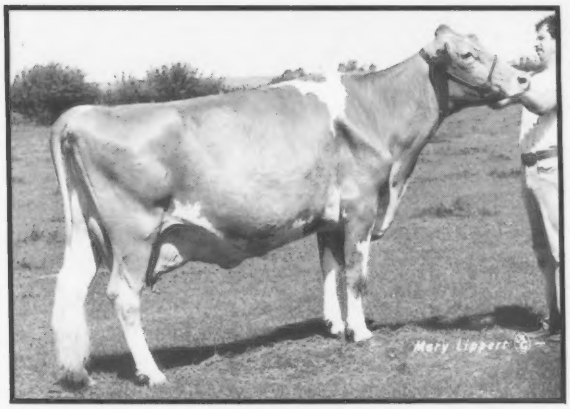

Her High-Testing Dam
MAR DE H DIXIE (EX-90 @ 6-11)
4-11 365D 2X 17,250M 5.2% 898F
MCD +1,385M +94F. By Top Hornet. First aged cow, 1982 IL State Fair.

The Excellent Grandam
WILLOW SPRING C DILLIGENCE (EX @ 10Y)
7-00 324D 2X 14,010M 5.0% 697F
By Housleys J. Champion.

The Very-Good Third Dam
WILLOW SPRING F DILLIGENT (VG-86)
3-02 306D 2X 10,880M 6.0% 648F

More From This Maternal Line

1984 Res. All-American Jr. Two-Year-Old
ROES MOR H DARLING (EX-90 @ 2-06, 3-02)
2-01 365D 2X 12,750M 4.6% 588F
MCD +1,643M +79F. By King Henry. First three-year-old cow, grand champion, 1985 IL State Fair. Her VG-86 Maverick dam is out of Dixie's VG-85 Corporal maternal sister with 16,180M 664F.

1985 IL Futurity Winner
ROES MOR H DAFFODIL (VG-86)
2-09 Proj. 305D 11,970M 609F Act.
Third sr. two-year-old, NGS-Madison. By King Henry. She and her VG-88 Fayvor dam with 22,220M 1,135F were first dam-daughter, 1985 IL State Fair. Her 91-point grandam with 661F is maternal sister to "Dixie."

The breeding consistency of this cow family is exhibited each generation, with animals maintaining high test and good, functional type. Get your share of this family on June 16 in Peoria. Bid last on "Dimples" at the National Convention and Heifer Sale.

Roes-Mor Farm

THE ROESCHLEYS • Flanagan, IL 61740
John and Debra (815) 796-2603
Jerry and Mary (815) 796-2636

BUYER'S CHOICE

A Choice ET Out Of "Francie" And A Full Sibling To "Faithful"

Their Dam With 20,000M

MED O BLOOM CORA FRANCIE

Very Good • Gold Star Dam

1/86 CI: +550M +26F +$75, 98th Pctle.
CIT +0.6, CPI +137
4-02 328D 20,020M 4.3% 868F
2-11 305D 18,770M 4.5% 854F
MC Deviation +5,429M +195F. By Dendels Orchards Cora Hollirex. Her Gold Star Dam made 5-1 329D 15,140M 5.6% 852F.

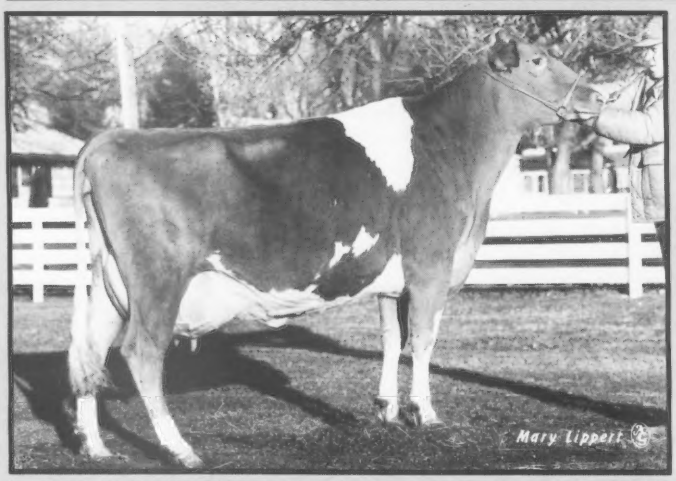

Number Two For CPI

MED O BLOOM CHOICE FAITHFUL

Excellent-93

1/86 CI: +1,384M +61F +$183, 99th Pctle.
CIT +1.7, CPI +339
Number two in the breed for CPI
3-06 305D 24,760M* 4.6% 1,144F*
365D 27,260M* 4.7% 1,287F*
MC Deviation +10,535M +446F. By Choice.Ranks 2nd F, 3rd M, Jr. Three-Year-Old All-Time National Class Leader in 305 days and fifth for milk and butterfat in 365 days. A full sister to the consignment.

AGCC • CONVENTION
& National Heifer Sale
JUNE 16 • PEORIA, IL

SELLING

The buyer's choice of a male or female Kellogg Minnies Choice ET offspring out of "Cora Francie" born in March. 1/86 GI: +600M +28F +$81, CIT +0.4, CPI +142. The animals may not be at the sale. Contact Myown Guernseys for more information about this lot selling on June 16 in Peoria.

MYOWN GUERNSEYS

Visitors Welcome

MYRON AND MARK ERDMAN
Route 1, Box 85, Chenoa, Illinois 61726
Telephone (815) 692-3090
Norman Beitz - Hersdman

April RHA 88 Cows
14,759M 4.8% 707F 3.6% 536P

FAYETTE

Promote Your Outstanding FAYETTE Daughters And Sons In The

SEPTEMBER 25
Fayette / Sire Issue

Advertising Deadline—August 1

• Advertising Discounts •

21st Century Genetics is sponsoring free second-color ink for all ¼-page or larger ads on Fayette offspring. Each ad will be printed in orange and black, with a special Fayette insignia.

• Special Prizes For Fayette Quiz •

The top five scorers in the Fayette Quiz will receive up to a free full-page ad, free Fayette semen or other nice gifts. Watch for the quiz in the June 25 issue.

• Farm Story Featurettes •

Each farm that places a full page ad on Fayette offspring in the September 25 issue will have a featurette article on its herd included in that issue.

• Featuring Fayette's Best •

The top daughters for milk, butterfat, CI$ and appraisal score will be featured in individual listings.

• We Need YOUR Help •

To help us make plans for this special issue, complete the coupon below.

Send This Coupon To 21st Century Genetics By July 1, 1986.

_____ Number of Fayette daughters milking in my herd

_____ Number of Excellent Fayettes in my herd

_____ Number of Very Good Fayettes in my herd

The average two-year-old record of these Fayette daughters

_____ Number 305D _____ M _____ % _____ F Actual

_____ Number of Fayette daughters in my herd that have been pictured (All Excellent Fayette daughters with professional pictures will be featured in the Journal!)

Are you interested in placing an ad in the Fayette issue?

_____ Definitely _____ Possibly _____ No

Name _____

Address _____

_____ Phone _____

21st CENTURY GENETICS™ YEARS AHEAD!™
Shawano, Wisconsin 54166 • Phone 715-526-2141
A Continuation of Midwest Breeders and Minnesota Valley Breeders' Association

Guernsey BREEDERS' JOURNAL

Production Plus

A National Class Leader
VALLEY SET M DEBRA

1/86 CI: +611M +22F +$73, CPI +74
3-02 305D 2X 20,490M 807F
4-06 365D 2X 25,550M* 1,003F
MCD +9,474M +223F +192P. Fresh in November and milking over 90 pounds. Her T H Emory daughter is at Myown Guernseys, IL.

Also Over 22,000M

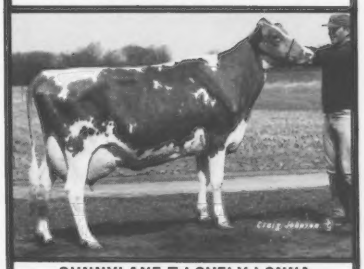

SUNNYLANE T LOVELY LONNA (EX-90) GSD

1/86 CI: +593M +23F +$73, CPI +124
2-06 342D 2X 15,240M 690F
3-06 304D 2X 16,770M 764F
4-07 336D 2X 19,460M 885F
5-08 347D 2X 20,430M 862F
6-09 365D 2X 23,830M 1,041F
8-01 305D 2X 20,070M 854F
MCD +4,359M +120F +112P. By Telestar. Due in September to Emory.

Lonna's Son Being AI-Proven

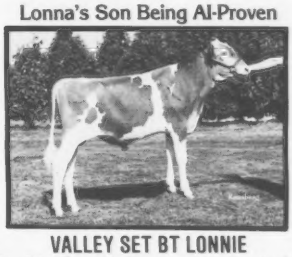

VALLEY SET BT LONNIE

By Big Tex. Being proven by Lake Central and Select Sires. His oldest daughters are now calves.

We cordially invite you to our farm for the Indiana Guernsey Field Day on June 28.

VALLEY SET FARM
REGISTERED GUERNSEYS

1985 Double Gold Star Guernsey Breeder
Premier Breeder Of National Guernsey Shows 11 Times
RONALD WENGER AND FAMILY
25386 CR 32
Goshen, Indiana 46526
Telephone (219) 875-7366

LAND OF LINCOLN GUERNSEYS

NATIONAL HEIFER SALE
Supports Guernsey Youth

National Convention and Heifer Sales

Monday, June 16, 1986 • 10:00 a.m. • Peoria, Illinois

A Powerhouse of Genetics

10 ETs Selling On Terms

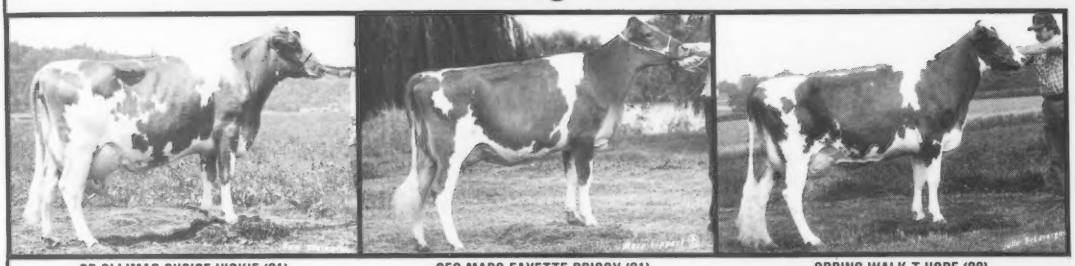

GR-OLLIMAC CHOICE VICKIE (91)
Number 22 in the breed for CPI
4-01 365D 2X 27,630M* 4.5% 1,258F
Buyer's choice of one of her five Fayette ET daughters born in November. *Henry J. Giacomini, Ferndale, CA.*

GEO MARS FAYETTE PRISSY (91)
Number 48 in the breed for CPI
3-05 337D 2X 16,810M 5.0% 836F 3.8% 634P
Will be superovulated after the sale. Buyer's choice of one ET. *Kevin Frankenbach, Hannibal, MO.*

SPRING WALK T HOPE (88)
Ranked 24th for CPI with +246
4-03 305D 2X 16,030M 4.8% 777F
Her April 1986 Jeans Jay ET offspring sells. Also selling a Fayette ET son out of Faithful (93), number two for CPI. *Daniel Brubaker, Dayton, VA.*

Six Other "Hot-Pedigreed" ETs That Will Sell

Buyer's choice of a March 1986 full sibling to "Faithful." From two generations of Gold Star Dams. *Myown Guernseys, Chenoa, IL.*

The first daughter, by Telestar or Able, to ever sell at public auction out of "Blossom" who made 37,860M* 1,537F*. *Truman Weaver, Goshen, IN.*

A Fayette or Top Hornet ET heifer from "Clara," EX-92, two-time Reserve All-American with 21,400M 897F. *Emily Branstetter, Edmonton, KY.*

Selling...the buyer's choice of one ET female out of a Maverick Gold Star Dam with 966F. Sire will be Agni, Telestar, Admiral or Volcano. *Rick Sanborn & Brian Merriman, Manitou Beach, MI.*

A second-generation, EX Choice daughter with 785F will be superovulated after the sale to Agni. *John D. Ayars and Family, Mechanicsburg, OH.*

A yearling T H Emory ET daughter sells. She and her four VG sisters are out of an EX-91, Jr. All-American that made 700F. *William Vilter, Hartland, WI.*

These 10 ET offerings sell with terms available. For more details contact the consignors, Guernsey Marketing Service or the sale manager.

An EX national class leader with 1,366F* sells, bred to Fayette. Also selling her Ron son with 1/86 GI: +718M +$65. *Roger Laesch, Bloomington, IL.*

A Fayette son out of Two-Time All-American Dewberry Farms Fayvors Likable (EX-93) with 1,081F. The next two dams are EX with over 700F. *Karla Halbert, Union, MO.*

A VG-84 Fayvor Lad with 654F @ 2Y sells. Milking over 67 pounds. Her dam and grandam are VG with over 660F. *Gregory Muehling, Cissna Park, IL.*

An 85-point Admiral daughter with 2-1 354D 17,440M 727F 680P and MCD +4,965M +149F sells. *Ken and Chris Thue, Middleton, WI.*

Due in December to Fayvor Lad, a 4-year-old Choice with MCD +3,069M +109F sells. Her dam is by Fayvor. The VG-83 grandam produced 856F. *Dana Stewart, Princeville, IL.*

Milking over 90 pounds, a Fayette sr. two-year-old sells out of a King Henry. The VG grandam produced 726F. *E. R., B. R. and M. S. Berousek, Yukon, OK.*

Selling one-month fresh, an Action daughter backed by Patrician and Maverick dams. *James Fish, Jr., Hickory Corners, MI.*

Selling fresh and open, a VG-84 King Henry daughter with 17,340M 733F. The VG dam made 602F. Next dam produced 659F. *Ralph Turley, Mansfield, OH.*

A VG-86 Big Tex three-year-old with 643F sells due in August to Jeans Jay. Her May Rose Prince dam produced 15,330M 720F. *Cynthia Pursley Arrowood, Springfield, MO.*

This Telestar daughter fresh in March and milking over 50 pounds. Her VG-87 dam made 16,460M 779F. *Randy and Teri Weiss, Ames, IA.*

An 86-point Telestar four-year-old projected to 18,970M sells due in July to Admiral. Her Fayvor dam has 638F. *Glen Anderson, Lester Prairie, MN.*

Number 140 in the breed for CPI and selling under contract to a major AI organization, this EX-91 T H Emory daughter sells with a guarantee of five embryos. She has 16,670M 765F. The 85-point dam made 23,320M 977F. *Douglas Wagner, Marissa, IL.*

Due in November to Fayette, this Ron heifer sells with 1/86 GI: +$56. Her VG Fayvor dam produced 1,056F. *Jim and Carol Boesche, DeKalb, IL.*

A Big Tex sells due in late July. Her Atlantic dam is VG-87 with 624F. Next dam was an HM All-American. Third dam produced 774F. *Steve Laesch, Normal, IL.*

This Big Tex two-year-old sells due in July to Fayette. Her Prince Extra dam made 883F. The second, third and fourth dams are all VG with up to 18,430M 813F. *Donald Sywassink, Letts, IA.*

A Ron heifer with GI: +656M sells due in October to Yellow Creek BT Bionic. Her VG-87 Deacon dam has 16,030M 693F. The 86-point grandam made 111,370M. *Hubert Rankin, Atlanta, IL.*

This Captain daughter is due in October to an Admiral son. Her VG-89, GSD by Telestar with 903F is out of a Gold Star Dam that made 17,080M. *Walter Berning and Sons, Inc., Albertville, MN.*

An Admiral senior calf sells out of a VG-89 Telestar that is #127 in the breed for CPI and projected to 742F. The next dam is VG with 793F. *J. Kevin Nedrow, Clifton Springs, NY.*

Backed by seven generations of high-testing VG or EX dams, this Big Tex heifer sells due to Fayette in July. The Telestar dam made 15,910M. The GSD grandam has 1,019F. *Allan Bentley & Family, Ames, IA.*

A 1985 HM All-American junior calf by Spring Walk B T Frank sells. Her Admiral dam has 719F. The next two dams are over 800F. *Spring Walk Farm, Big Prairie, OH.*

A Fayette senior calf with GI: +$67 sells. The EX-91 Gold Star Dam by Choice has 22,380M 901F. *Thomas Griswold, Sr., Ixonia, WI.*

A Fayette bred to Admiral sells. Her VG-86 Deacon dam has 865F. The next two dams are VG-85 with up to 696F. *Eugene Jensen, Balsam Lake, WI.*

Selling a February Fayette yearling out of an 85-point Happy Hill King daughter with three records over 810F. *Alan P. Heitman, New Albin, IA.*

AUCTIONEER-Gary Estes, Ozark, MO, Telephone (417) 485-2524
PEDIGREES-Ray Orisio, Woodburn, OR, Telephone (503) 792-3407
RINGMEN-Audrey Wagner, Marissa, IL, Telephone (618) 295-2992; Robert Griggs, Jr., Seminole, OK, Telephone (405) 382-3338 and Doug Wilson, Shawano, WI, Telephone (715) 526-2141.
SALE HEADQUARTERS: Continental Regency, 500 Hamilton Blvd., Peoria, IL • (309) 674-2500.

Illinois Guernsey Breeders' Association, Arthur Bauer, Executive Secretary, 402 South Mercer, Bloomington, Illinois 61701 • (309) 663-4404

LAND OF LINCOLN GUERNSEYS

AGCC • CONVENTION ★ THE PLACE TO MIX IN '86 ★ JUNE 13-16 • PEORIA, IL

More Popular-Pedigreed Consignments

"Christy" and Her Dam Will Sell

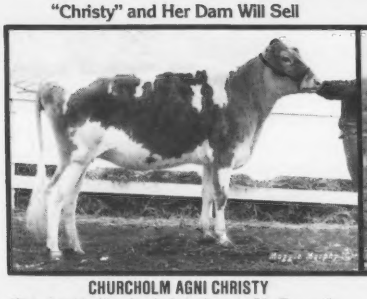

CHURCHOLM AGNI CHRISTY
This Agni heifer due in late June to Big Tex sells, as does her EX-91 Deacon dam with 16,210M 720F. The next dam by Choice produced 16,500M 770F and is VG-84. *Sheryl B. Church, Freeville, NY.*

This Choice With 20,000M Sells

MAPLE KNOLL CHOICE OLIVE (EX-90)
1/86 CI: +564M +15F +$58, CIT +1.9, CPI +141
2-02 336D 20,200M 4.0% 814F
By Choice and just fresh. MCD +5,632M +106F. Her Maverick dam is VG-84. The grandam made 627F. *Richard and Victoria Smith, New Hope, PA.*

Selling "Elise" and Her Daughter

PEN HOL D F ELISE (EX-90)
2-06 296D 12,345M 4.5% 554F
MCD +3,239M +94F. By Fayvor. 1985 HM All-American Sr. Two-Year-Old. Due in July to Alstar. Her dam made 18,390M 915F. Also selling is Elise's July 1985 Deacon daughter. *Joseph Pendergast & Robert Holcomb, Cobleskill, NY.*

Her Telestar Daughter Sells

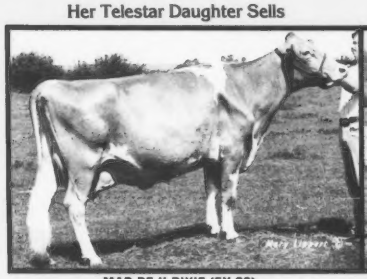

MAR DE H DIXIE (EX-90)
4-11 365D 17,250M 5.2% 898F
By Top Hornet. Next dam is EX. Third dam is VG-86. Both have records over 640F. Dixie's Telestar daughter fresh two months sells. *Roeschley Bros., Flanagan, IL.*

Her Admiral Daughter Sells

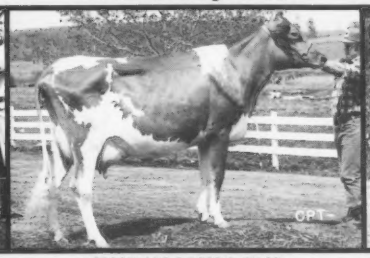

LAESCHLAND F DOTTIE (EX-90)
4-07 305D 17,530M 5.0% 865F
Next dam VG-88 with over 1,000 Fat. Her Admiral daughter sells. *Phil Laesch, Curtiss, WI.*

This King Henry Sells

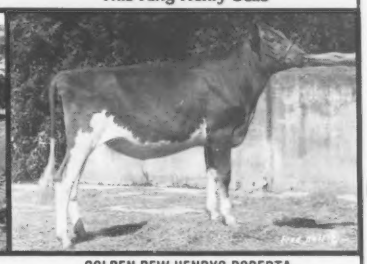

GOLDEN DEW HENRYS ROBERTA
2-09 305D 12,670M 4.6% 579F
Fresh in March, this King Henry daughter sells open. First jr. yearling, 1983 KS and Tulsa state fairs. Her dam is VG-85. *Heidi Kay Griggs, Seminole, OK.*

A Fayette sr. yearling with GI: +$71, CPI +147 sells. Her VG-83 Choice dam is in the 93rd pctle. for CI$. Grandam made 861F. *Dean Settlage, St. Marys, OH.*

This Ron yearling sells with GI: +$79. Her dam with MCD +5,009M +215F is in the 98th pctle. for CI$ and made 882F. *Gary Vos & Family, Newton, IA.*

This Telestar daughter was 1st sr. calf, 1985 WI SE Parish Show. Her dam by Wawasee W Dynasty is VG. *Frederick Kipp, North Prairie, WI.*

From Oklahoma, a Jamaica two-year-old due in August to Elvis. Her EX Gabriel dam produced 16,580M 643F. *Myles Mungle, Atoka, OK.*

A Bettsward Telestar JR sr. calf sells. Her EX Maverick dam has 776F. The grandam made 645F. *Loren Dammann & family, Plato, MN.*

A T H Emory yearling sells from a Choice Future dam with MCD +3,047M +63F. *Dan-Ba-Lee Farm, Middletown, IN.*

A Jeans Jay daughter sells due in September to Fayette. Her EX-92 Hollirex dam is projected to 930F ME. *Brian and Barney Hornback, Elizabethtown, KY.*

A maternal sister to Hornback's consignment, this August 1985 Clearbranch Jeans NP Flame ET daughter sells. *Richard Lee Walker, Columbia, KY.*

Out of a Telestar scored 85 points with 791F, this T H Emory yearling sells open. Has a maternal sister with 741F. The grandam is VG. *Earl Wachholz, Winona, MN.*

Selling due in July to Jeans Jay is this T H Emory heifer. Her Winston dam made 667F. *Ray W. Pursley, Springfield, MO.*

A Ron daughter with PI: +738M +$62. Out of a Gold Star Dam by Choice with 18,080M 859F. The next dam made two records over 630F. *Co Hill Farms, Scenery Hill, PA.*

Due in September to Telestar, an Admiral bred heifer. Her VG dam has 676F. *Clarence and Wanda Miller, Huntsville, AR.*

A Ron out of a King Henry with 780F sells from an EX grandam with four records over 16,100M 715F. *Robert Charles Griggs, Seminole, OK.*

A Ron heifer will sell, due in July to Fayette. The Prince dam produced 16,350M 743F. The grandam has over 140,000M. *Eric Barnhart, Spokane, MO.*

A June, Cora Hollirex daughter. Her dam made 15,190M 654F. And, a naturally polled AFC Diamond daughter out of an Atlantic with 619F. The grandam has 140,810M. *Donald and June Waterman, Williamstown, MO.*

A March Cora Hollirex yearling whose dam made 721F. The grandam has 841F. *Preusser Bros., Jackson, MO.*

An August 1985 Telestar J R calf out of an EX-91 Boulder View Hi Excellence dam with 901F. *Chester and Barbara Williams, Waukesha, WI.*

This Big Tex bred heifer sells due after June 22 to Raemelton Fayettes Les. Her high-testing Maverick dam has three records over 720F. Next dam made 624F. *Lloyd Ober, Newbury, OH.*

This Fayvor two-year-old sells due in July to Dots Dandy. Her dam is by Jamaica. *Norman & Tony Preusser, Friedheim, MO.*

An AFC Diamond daughter sells due to freshen at 1-11 to BT Bionic in September. Her Premier dam made 657F while the grandam has 880F. *Robbie Walker, Glasgow, KY.*

A Telestar sr. yearling due in December to Big Tex will sell. Her grandam made 15,430M 667F. *James David Ferguson, Dryden, NY.*

For more details or a catalog contact:
Guernsey Marketing Service—P.O. Box 27410, Columbus, OH 43227
SALE SPONSOR—Illinois GBA, 402 South Mercer, Bloomington, IL 61701
SALE CHAIRMEN—Audrey Wagner, Marissa, IL, Walter Rankin, Atlanta, IL

Illinois Guernsey Breeders' Association, Arthur Bauer, Executive Secretary, 402 South Mercer, Bloomington, Illinois 61701 • (309) 663-4404

& National Heifer Sale

Two ETs Sell

A FAYETTE SON OUT OF "FAITHFUL"

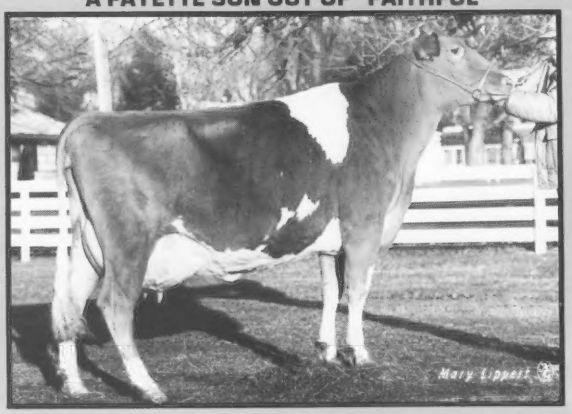

MED O BLOOM CHOICE FAITHFUL (93 @ 4-09)
CIM +1,384 CI$ +183 CPI +339 CY$ +183
3-06 365D 2X 27,260M* 4.7% 1,287F* 3.6% 978P DHIR
MCD +10,535M +446F. Number two in the breed for CPI.
SELLING - A Fayette ET son that will be born in September.

A JEANS JAY OFFSPRING FROM "HOPE"

SPRING WALK T HOPE (88 @ 4-10)
CIM +943 CI$ +133 CPI +246 CY$ +128
4-03 305D 2X 16,030M 4.8% 777F DHIR
By Telestar. Number 24 in the breed for CPI.
SELLING - Born in April 1986, buyer's choice of a Lone Palm Jeans Jay offspring.

Contact us or Guernsey Marketing Service for terms on these two ET consignments that will sell on June 16 in Peoria at the National Convention and Heifer Sale.

SHENMONT FARMS

DANIEL W. BRUBAKER, 150 W. Mosby Road, Harrisonburg, Virginia 22801 • (703) 434-4384
D. LYNN BRUBAKER, Route 3, Box 219, Dayton, Virginia 22821 • (703) 879-2107

Twinklet, Twinklet, Little Star . . .

Selling in the National Convention Sale
SUNNYDALES TEL TWINKLET
Born February 26, 1984. Fresh March 27, 1986. By Maurana Wis Telestar.

Twinklet's Very Good Dam
SUNNYDALES CD TWINKLES (VG-87)
2-01 365D 2X 11,750M 5.0% 587F 3.3% 386P
3-06 309D 2X 15,400M 4.6% 713F 3.4% 519P
4-06 365D 2X 16,460M 4.7% 779F 3.4% 562P
5-08 317D 2X 15,350M 4.7% 715F 3.4% 521P
MCD +2,166M +78F +38P. Sired by Suneslope Choice Dollar (a triple-plus sire).

Twinklet's Maternal Sister
SUNNYDALES TD TWINKIE
2-05 237D 2X 10,080M 4.2% 421F 3.8% 386P RIP
Proj. 305D 2X 15,040M 611F ME
By Welcome Fancy Top Dollar.

Another Family Member
SUNNYDALES TF TRACY (VG-86)
2-07 310D 2X 12,040M 4.4% 524F 3.3% 400P
3-06 341D 2X 17,230M 4.3% 733F 3.4% 589P RIP
By Fayette. 1982 Reserve All-American Senior Heifer Calf.

★Also Home Of . . .★
1985 HM All-American 4-Year-Old

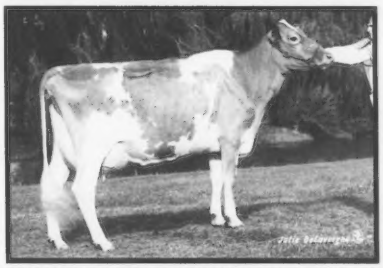

SUNNYDALES TF SUNSHINE (VG-85)
2-01 363D 2X 12,900M 3.9% 508F 3.5% 451P
3-02 330D 2X 13,350M 4.2% 563F 3.6% 480P
4-03 242D 2X 14,440M 3.5% 511F 3.2% 466P
Proj. 305D 2X 19,040M 679F ME
Sired by Fayette.

SUNNYDALE GUERNSEYS
RANDY AND TERI WEISS
Route 3, Ames, Iowa 50010
Telephone (515) 292-8869
Housed at Suneslope Farm

This Bubble Is About To Burst

Selling - Due In July
IDLE NEER BIG TEX BUBBLES
1/86 GI: +475M +$41, CIT +1.9, CPI +110
By Co Hill Farms T H Big Tex.
Due July 26 to Dutch Mill Telestars Fayette.

Her High-Producing, High Indexing Dam
IDLE NEER EXTRA BEA (VG-85)
1/86 CI: +580M +$43, 90th Pctle., CIT +1.2, CPI +97
3-04 311D 2X 16,750M 4.3% 717F 3.5% 590P
4-05 305D 2X 19,680M 3.9% 764F 3.3% 651P
MC Deviation +3,106M +42F +77P. By Prince Extra.

The VG-86 Ron Grandam
IDLE NEER R H BEAUTY (VG-86)
1/86 CI: +743M +$41, 89th Pctle., CIT +1.0, CPI +89
5-08 365D 2X 18,430M 3.8% 701F 3.3% 603P
MC Deviation +3,283M +78P. Beauty has two Very Good maternal sisters with up to 14,000M 670F.

The Great Grandam With 800F
IDLE NEER CLINT BLANCHE (VG-85)
4-05 353D 2X 15,420M 5.2% 804F
5-07 347D 2X 16,800M 4.8% 813F
By Kellogg Nances Prince. Her Fauver Hill P Emphasis dam is VG-80.

This Big Tex daughter sells on June 16 in Peoria, due in late July to the top PTI bull in the breed. She is from four generations of Very Good dams with three dams making over 700 pounds of butterfat. "Bubbles" is ready to burst into action for her new owner. Could that be you?

Visitors Always Welcome—A Family Operation

IDLE NEER FARM
MR. & MRS. DONALD SYWASSINK, OWNERS
Route 1, Box 240, Letts, Iowa 52754
Telephone (319) 729-4921
Located on Hwy. 92 two miles W of junction with 61.

IOWA IOWA IOWA IOWA IOWA IOWA IOWA IOWA IOWA

Wisconsin Guernsey Breeders' Association, Arnold Knight, Secretary
Route 2, Markesan, Wisconsin 53946. Telephone (414) 394-3027

Profitable Powerful Protein-Producing GUERNSEYS

America's Dairyland

Offering Super Solids

AGCC • CONVENTION & National Heifer Sale JUNE 16 • PEORIA IL

Super Solids Potential Sells
LAESCHLAND ADM DOLL

1/86 GI: +632M +26F +$80, CIT +1.4, CPI +164; PI: +627M +23F +$75, CIT +1.1, CPI +148. By Admiral. Born May 12, 1985. For more details . . . read on.

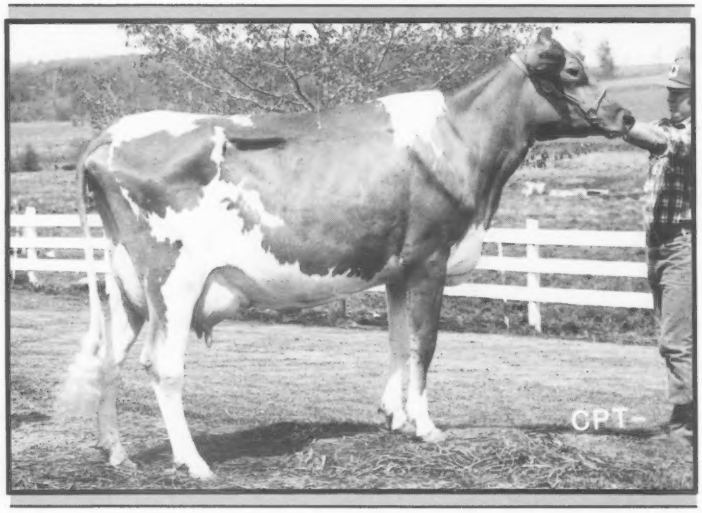

Doll's Dam With 796P
LAESCHLAND F DOTTIE (EX-90)

1/86 CI: +445M +18F +17P +$56, 95th Pctle.
CY$ +62, CIT +2.0, CPI +140
2-03 365D 20,360M 4.8% 982F 3.9% 796P
3-07 329D 18,330M 4.7% 857F 3.8% 702P
4-07 305D 17,530M 5.0% 865F 3.9% 678P
MC Deviation +2,909M +132F +117P
By Dutch Mill Telestars Fayette.

The Grandam Made 1,002F
HUB ACRES DIXIE (VG-88)

8-10 365D 19,780M 5.1% 1,002F 3.8% 751P
By Quail Roost Prince Great.

Doll's Maternal Sister
LAESCHLAND CHOICE DORA (VG-86)

1/86 CI: +648M +35F +21P +$96, 99th Pctle.
CY$ +97, CIT +1.2, CPI +185
Number 110 in the breed for CPI
2-03 322D 17,540M 5.5% 974F 3.9% 689P
MC Deviation +3,272M +267F +130P
By Kellogg Minnies Choice

Review this super solids pedigree, then make your plans to bid on "Doll" at the National Convention and Heifer Sale on June 16 in Peoria, Illinois. See you at ringside.

Phil & Joyce Laesch
Michelle, Dan & Darren

LAESCHLAND FARM

Visitors Always Welcome

Route 1, Box 50A
Curtiss, Wisconsin 54422
Phone (715) 654-5554

This Ron Yearling Sells

PLEASANT VALLEY RON MYRONA
1/86 GI: +882M +17F +$79, CIT +1.4, CPI +160
This March 4, 1985 Ron daughter sells open.

Myrona's High-Indexing Dam
PLEASANT VALLEY CHOICE MYRAN (VG-85)
1/86 CI: +612M +25F +$77, 98th Pctle., CIT +0.9, CPI +148
2-03 365D 2X 18,240M 4.8% 882F
MC Deviation +5,009M +215F. By a Choice son.

"Myrona" will be struck off to the highest bidder at the National Convention and Heifer Sale in Peoria.

PLEASANT VALLEY FARM
GARY VOS & FAMILY • Route 4 • Newton, Iowa • 50208 • (515) 794-4491

This Big Tex Bred To Fayette Sells

SUNESLOPE BT DELLA
This junior two-year-old Big Tex daughter, with 1/86 GI: +455M +17F +$55, CIT +1.5, CPI +124, is due on July 3 to Fayette.

Della Combines Outstanding . . .
Production - Three generations all over 15,000M. The grandam made 20,000M.
Test - The four nearest maternal dams tested over five percent for butterfat. The grandam made 1,000F.
Indexes - Her Telestar dam is in the 97th percentile for CI$.
Type - Dam (VG-86). Grandam (VG-87). Great-Grandam (VG-87). Fourth Dam (VG-81). Fifth Dam (VG-80). Sixth Dam (EX-93). Seventh Dam (VG-84).

. . . She Is
An Investment Opportunity With Money-Making Potential!

SUNESLOPE FARM
ALLAN BENTLEY AND FAMILY
Route 3, Ames, Iowa 50010
Telephone (515) 292-1606
Randy Weiss, Herdsman (515) 292-8869

Visitors Welcome

Three of Our Best To Peoria

The Best Frank Daughter Sells

SPRING WALK FRANKS MARTI

1985 Honorable Mention All-American Junior Heifer Calf. First, 1985 OH State Fair; second, NGS-Harrisburg. Sired by Spring Walk B T Frank, a Big Tex son out of Spring Walk LH Etta (EX-91) GSD with 7-2 365D 26,710M 5.7% 1,377F.

Marti's Dam
SPRING WALK OLEETA
2-02 365D 13,070M 5.5% 719F
Sired by Welcome Choice Admiral.

Marti's Grandam
SPRING WALK MASTERS SHERRY (D)
4-06 334D 13,980M 5.2% 723F

Marti's Great-Grandam
SPRING WALK C SHERRY (88)
7-08 365D 15,950M 5.3% 848F
A two-time All-American.

Two of Our Best to Compete in National Contests

KURT WACHTEL
1985 Outstanding Guernsey Youth Candidate

CHARLOTTE WACHTEL
1986 National Guernsey Queen Contestant

The Wachtel family and Spring Walk Franks Marti, who sells on June 16 at the National Convention and Heifer Sale, look forward to meeting Y-O-U in Peoria.

SPRING WALK FARM

Floyd (216) 378-2275
William (216) 378-2273

WILLIAM WACHTEL AND FAMILY
FLOYD AND EILEEN WACHTEL
Assistant Herdsman—Mike Galbraith
Assistant Herdsman—Kurt Wachtel
Big Prairie, Ohio 44611

Visitors Always Welcome
½ mile North of Nashville on SR 514. Right on TWP Road 503. One mile.

FLOR-VICK FARM
VICTOR KLAUSTERMEIER & SONS
Route 1, Box 43
Lester Prairie, MN 55354
Telephone (612) 395-2479

CROWN HILL FARM
A DGS Member
SANFORD STAUPE FAMILY
Route 2, Box 98
Preston, Minnesota 55965
Telephone (507) 765-2217

KNIFE LAKE CHOICE INGRID (80)
2-06 333D 16,920M 4.1% 695F 3.7% 617P
KNIFE LAKE GUERNSEY FARM
Route 3, Mora, Minnesota 55051
Barton and June Heitke (612) 679-4694
Neill and Helen Heitke (612) 679-2399

Visitors Welcome
1944 **GREEN HILL FARM** 1986
KENNY AND JOYCE OLSEN FAMILY
Route 2, Box 885, Barnum, Minnesota 55707
Telephone (218) 389-6526

HAVANA HEIGHTS BABAR (82)
4-01 305D 16,260M 5.7% 933F
HAVANA HEIGHTS FARM
The Bruce Larson Family
Route 1, Box 116, Claremont, MN 55924
Telephone (507) 528-2383

MINNESOTA

Plan to see some good Minnesota Guernseys before, during and after the North Central Type Conference in August in Rochester.
MINNESOTA GBA

CROSS LEA GUERNSEYS
"Home of High-Testing Purebred Guernseys"
GENE CROSS AND FAMILY
Route 1, Sherburn, Minnesota 56171
Telephone (507) 695-2923

GREEN WAVES ADMIRAL DOROTHY
2-03 283D 12,690M 4.6% 509F
Proj. 305D 19,615M ME
Green Waves Guernseys
WALTER BERNING AND SONS, INC.
11756 80th Street NE, Albertville, MN 55301
Telephone (612) 497-2483

Visitors are always welcome to vacation and see our Guernseys in . . .
Carlton County GBA
Sonja Duesler, Secretary, Barnum, MN 55707

AGCC • CONVENTION • & National Heifer Sale • JUNE 16 • PEORIA, IL

The FACTS Tell It All

FACT: She was born on September 13, 1983

FACT: She calved on March 8, 1986.

FACT: She milked 92 pounds on her first test.

FACT: She is large.

FACT: She is potential show material.

FACT: She is a Fayette out of a King Henry.

FACT: Her VG grandam made 15,170M 726F.

FACT: She sells open in Peoria on June 16.

FACT: We are willing to keep one-half interest at the buyer's option.

She Is:
LILY LANE PEGETTE

Opportunity awaits those who bid on June 16.

LILY LANE FARM
ERNIE, BEA and MELINDA BEROUSEK
P.O. Box 851707, Yukon, Oklahoma 73085
Telephone (405) 324-5762

OKLAHOMA GUERNSEY BREEDERS ASSOC.

P.S. Be sure to plant a tree this year. Everyone will profit.

Ernest R. Berousek, CLU
New York Life Insurance Co.
Telephone (405) 354-6120

NEW YORK LIFE

LOCUST HILL FARM
James S. Terhune • Harry Terhune, IV
3049 US 127N, Harrodsburg, KY 40330
Phone (606) 865-4022 or 865-4048

December 1985 RHA 126 Records
15,007M 4.5% 670F
WIN CREST FARM
KEN WINTERS FAMILY
Route 1, Box 326, Mabton, WA 98935
Telephone (509) 894-4035

ROZELYN ABLES BOBBY (VG-87)
3-06 243D 20,960M 4.5% 946F RIP
1917 **ROZELYN FARM** 1986
LEON ZWEEGMAN AND FAMILY
9265 Double Ditch Road, Lynden, WA 98264
Telephone (206) 354-4669

Olympic View Invitational - Aug. 2
OLYMPIC VIEW FARM
656 E. Pole Road, Lynden, WA 98264
MIKE AND HETTIE LANCASTER
Telephone (206) 398-7309
ANDY AND MARLENE LANCASTER
Telephone (206) 354-4276

"Show Me" The "Land of Lincoln"

Two Consignments from Missouri to Illinois

A Naturally Polled Heifer

JU DONS CHRYSTAL ALISHA

This October 1985 Housleys AFC Diamond daughter is out of an Atlantic with 619F. She is naturally polled.

Her "Dreamy" Grandam

JU DONS SUE DREAM (D)

9-02 305D 17,920M 4.3% 767F 3.7% 664P
Eight lactations 141,060M 4.2% 5,946F

A Wonderful Consignment

GR-JU DONS WONDER BERTIE

This Hollirex daughter will celebrate her first birthday five days after the sale.

Bertie's Dam

JU DONS WONDER (D)

8-09 305D 15,190M 4.3% 654F DHIR
By Ritchiedale Z Beacon.

AGCC • CONVENTION
& National Heifer Sale
JUNE 16 • PEORIA, IL

The "Show-Me State" sends two consignments from Ju Don's Guernsey Farm to the National Convention and Heifer Sale in the "Land of Lincoln." Look for the naturally polled AFC Diamond daughter and the Hollirex yearlings on June 16 in Peoria.

ANNOUNCING . . .

Two New Granddaughters

Christina June, born on March 15 to Paul and Vanitta Conrad
Alisha Nicole, adopted on April 4 by Eddie and Kitty Waterman

JU DON'S GUERNSEY FARM

DON AND JUNE WATERMAN
Route 1, Box 92, Williamston, Missouri 63473
Telephone (314) 853-4497

Going Prospecting In Peoria?

Then Strike Guernsey Gold With These 2 Consignments!

A VG-86 Big Tex Daughter
PGF BIG TEX IVIE (VG-86 @ 2-10)
2-04 305D 13,180M 4.5% 594F 3.4% 443P
MCD +976M +56F +24P. Due in early August to Jeans Jay. Her Maverick sister has almost 14,000M.

Ivie's May Rose Prince Dam
9-02 314D 15,330M 4.7% 720F
Is now approaching 100,000M

A T H Emory Junior Two-Year-Old
PGF EMORY INDIA
Born April 11, 1984. Due in mid-July to Jeans Jay.

India's Dam By Winston
PGF WINSTON ISA MAE (VG-81)
3-09 305D 13,830M 4.8% 667F 3.5% 490P
MCD +199M +36F +12P. Her dam produced 13,910M.

AGCC • CONVENTION & National Heifer Sale JUNE 16 • PEORIA, IL

Don't miss these two individuals, both by popular sires and due this summer to Jeans Jay, in Peoria on June 16!

High DHIR Herd In Missouri In 1985
12/85 DHIR LA 11 Recs. 13,677M 4.6% 624F ME

Visitors Always Welcome At

PURSLEY GUERNSEY FARM

MR. AND MRS. RAY PURSLEY
Route 9, Springfield, Missouri 65804
Telephone (417) 881-2886

AGCC • CONVENTION & National Heifer Sale JUNE 16 • PEORIA, IL

Selling A First-Lactation Excellent...

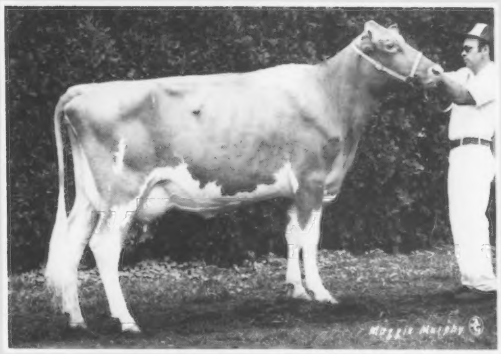

PEN HOL DF ELSIE (EX-90 @ 3-3)
1/86 CI: +85M +.08% +13F +.01% +4P +$29CY
2-06 296D 2X 12,345M 4.5% 554F 3.4% 425P
MCD +3,239M +99F +54P. By Fayvor. Bred to Alstar. 1985 HM All-American Sr. Two-Year-Old. Grand Champion, 1985 NY State Fair, Eastern States; 1st, 1985 NGS-Harrisburg.

...And Her Deacon Daughter

PEN HOL DEACON EONA
Born July 1, 1985. GI +$39. A summer yearling for the 1986 shows.

Elise's Sister—Another All-American Nominee

PEN HOL BF ESTHER
First intermediate calf, 1985 NY State Fair, Eastern States; 2nd, 1985 NGS-Harrisburg. By Bright Future.

Their High-Testing Dam
BERMAT AUSTINS EDNA (VG-88)
5-00 306D 18,390M 5.0% 915F 3.9% 722P
6-00 308D 16,540M 4.9% 815F 4.0% 656P
MCD +2,794M +190F +136P.

All of these family members are owned in partnership with Joe Pendergast.

"Elise" and "Edna" combine All-American type, high solids and top milk production in such a pleasing way. Plan to bid last on these consignments on June 16.

T.B. Accredited • Bangs Free

HOLCOMB'S GUERNSEY FARM

ROBERT HOLCOMB, OWNER • DONALD HOLCOMB, HERDSMAN
RD 2, Jackson Road B534, Greene, NY 13778
Telephone (607) 656-9742
Located 2 miles southeast of Greene on Jackson Hill Road

Dam-Daughter Duo Sells In Peoria

This AGNI Daughter Sells

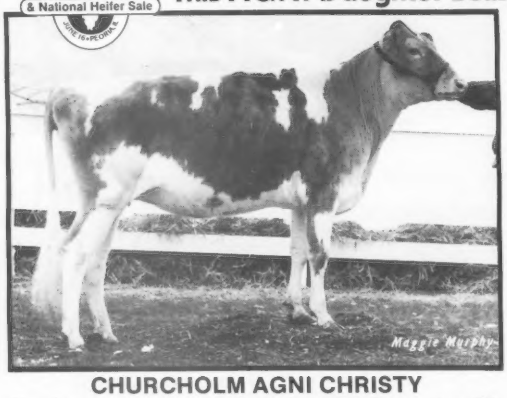

CHURCHOLM AGNI CHRISTY

This Merit Fortune Agni heifer is due to Big Tex on June 26. Her January genetic index is +520M +29F +$78, CIT +0.6, CPI +142. First int. calf, 1984 Fingerlakes District Show.

Christy's Res. All-American Sister

Churcholm Jackpot SNOW CLAIRE

1985 Res. All-American and Res. Jr. All-American Jr. Calf. First, 1985 NJS- and NGS Harrisburg. By McDonalds Jackpot.

Their EX-91 Dam Also Sells

CRUM ELBOW LWD SNOW CRYSTAL (EX-91)

1/86 CI: +266M +10F +$32, CIT +1.4, CPI +85

3-11 325D 2X 16,210M 4.4% 720F DHIR

MCD +3,010M +77F. By Deacon. First 4-year-old, 1985 NY State Fair Jr. Show; gr. champion, 1985 Finger Lakes District Show; 3rd, NY State Fair. Fresh on May 5 with a Big Tex son . . . *he is for sale.*

"Grandma" of the Group

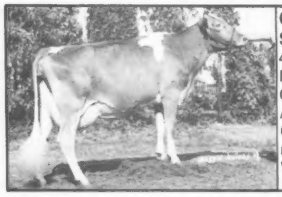

Crum Elbow KMC SNOW VIOLET (VG-84)

4-02 365D 16,500M 770F

MCD +1,019M. By Choice. Crystal's dam. 1982 Jr. HM All-American Three-Year-Old Cow, All-American nominee. The next dam is VG-86.

"All-American" type, high-testing records and top indexes describe the "Snow" family. Opportunity to buy a family member will knock twice on June 16 . . . don't let this chance pass you by.

CHURCHOLM GUERNSEYS

THE RICHARD CHURCH FAMILY

1596 Peru-McLean Road • Freeville, NY 13068 • (607) 898-3438

Official DHIR Production Records

(Received January-February 1986)

Herd Owner / Name Of Cow	Actual Record Age	Days	Milk	Fat	Pro.
ARIZONA					
* SHAMROCK GUERNSEY FARM INC			CHANDLER		
CLEVERLANDS BILLYS ZU EFFIE	2-07	365-2X	20550	1020	
CLEVERLANDS BILLY ROSETTIA	7-09	351-2X	21520	884	
CLEVERLANDS NED POSHA	2-07	323-2X	16870	726	
CLEVERLANDS DEACONS PEG	4-03	319-2X	18030	763	
CLEVERLANDS NALDAS TIM MANITA	2-08	328-2X	15970	709	
CLEVERLANDS CHOICE DORI LU	2-09	365-2X	17210	887	
CLEVERLANDS TELESTAR ERICA	2-07	353-2X	15430	782	
CALIFORNIA					
* ENOS AGNES & EST OF A C			FERNDALE		
VALLEY FLOWER B D LUCY	7-06	305-2X	17650	824	
VALLEY FLOWER D DANDY DAHLIA	6-02	276-2X	12540	736	
* RAY RONNIE			CHOWCHILLA		
CIRCLE R IGOR ANGEL	6-04	358-2X	24520	926	
CIRCLE R CHOICE MARCIE	3-06	365-2X	21040	919	
CIRCLE R PAUL DANDI	3-03	352-2X	19370	860	
CIRCLE R TELESTAR KITTY	2-07	364-2X	17980	963	
CIRCLE R HICKORY PET	5-11	365-2X	20660	891	
CIRCLE R FROLIC PEARL	2-04	365-2X	16680	928	
* NELSON DENNIS E			HILMAR		
PR-NELLS GLOW ROYCE NAN	4-10	305-2X	21870	935	
NELLS GLOW JUPITER CLARIE	3-03	305-2X	20080	941	
VALE VIEW ADMIRAL LORALEI	2-02	305-2X	18220	752	
NELLS GLOW TELESTAR ILENE	5-01	351-2X	20690	1043	
NELLS GLOW MAVERICK MONA	6-00	365-2X	20350	994	
* BAY MEADOW FARMS			CALT		
BAY MEADOW CHOICE VERNALIA	2-04	365-2X	23550	1079	798
BAY MEADOW GEORGE DREAM	4-00	317-2X	21520	946	714
BAY MEADOW CHOICE VIRGINIA	3-05	305-2X	20740	962	727
BAY MEADOW GEORGE DREAM	4-00	305-2X	20880	910	691
BAY MEADOW GEORGE NORMA	4-06	305-2X	21220	919	731
BAY MEADOW CYCLONE OLYMPIA	3-02	365-2X	21550	1006	756
BAY MEADOW PATRICIAN LADUE	5-05	325-2X	21320	904	774
BAY MEADOW GENERAL PIA	2-07	305-2X	17660	771	616
BAY MEADOW PATRICIAN LADUE	5-05	305-2X	20460	863	740
BAY MEADOW SPANKY ANNA	3-05	321-2X	19620	968	674
BAY MEADOW SPANKY ANNA	3-05	305-2X	18970	930	649
BAY MEADOW BONUS HONORA	3-02	365-2X	20590	912	701
BAY MEADOW TELESTAR MAXI	3-01	305-2X	17480	773	599
BAY MEADOW INTREPID DAHLIA	3-08	358-2X	19070	967	714
BAY MEADOW BONUS DARIMISS	4-02	338-2X	19180	746	632
BAY MEADOW BONUS MARIELLEN	3-06	324-2X	18390	878	628
BAY MEADOW BONUS MARIELLEN	3-06	305-2X	17720	841	603
BAY MEADOW TEX JULIETTE	2-04	365-2X	18040	1051	705
BAY MEADOW SUPREME DIXIE	3-10	305-2X	17730	838	651
BAY MEADOW SUCCESS ODESSA	2-02	365-2X	17080	825	647
GR-BAY MEADOW WISTAR ANNIS	2-03	323-2X	16280	843	583
BAY MEADOW NOBLEMAN JERRI	1-09	305-2X	14760	609	494
BAY MEADOW FANCY DEE	2-01	365-2X	17110	772	594
BAY MEADOW GENERAL PILAR	2-04	365-2X	17520	753	611
BAY MEADOW WISTAR DRU	2-07	326-2X	16460	796	583
GR-BAY MEADOW WISTAR ANNIS	2-03	305-2X	15520	798	553
BAY MEADOW CYCLONE ORLA	1-11	305-2X	14800	723	537
BAY MEADOW CYCLONE SABINA	5-05	365-2X	19930	857	719
BAY MEADOW CYCLONE SHARI	3-01	305-2X	16260	833	589
BAY MEADOW CYCLONE ORLA	1-11	307-2X	14880	727	540
PR-BAY MEADOW CYCLONE GLADYS	6-00	305-2X	17810	798	625
BAY MEADOW HOBOS BRENDA	4-03	305-2X	16820	800	603
BAY MEADOW WISTAR DRU	2-07	305-2X	15450	742	545
BAY MEADOW HUGHES BETH	3-05	305-2X	16160	780	541
BAY MEADOW BART SIGNA	2-05	365-2X	15570	829	632
BAY MEADOW CHOICE CLARETTA	3-02	315-2X	14780	818	566
BAY MEADOW CHOICE CLARETTA	3-02	305-2X	14420	795	550
* MICKELSEN MAX			PETALUMA		
NESLEKCIM JUPITER SPRING ET	3-02	365-2X	24460	1345	
CANDYLANE CHELSO JUCHEY	4-01	326-2X	19170	948	638
CANDYLANE CHELSO JUCHEY	4-01	305-2X	18510	906	615
NESLEKCIM EDS DORA	6-00	327-2X	19630	851	
NESLEKCIM EDS DORA	6-00	305-2X	19010	818	
* MILLER JO JO			LOS ALAMOS		
WILL D WEST PREMIER DENISE	3-04	333-2X	16380	792	
* ORISIO RICHARD			TULARE		
CLEVERLANDS BILLYS DONALYN	2-09	365-2X	18130	859	
COLORADO					
* FORSYTH W DEAN			LONGMONT		
MELNOS TELESTAR ELISE	4-05	293-2X	15870	913	653
CONNECTICUT					
* MERRITT RICHARD H			FARMINGTON		
MERIT TEX MUFFIE	2-01	324-2X	15300	690	531
MERIT TEX MUFFIE	2-01	305-2X	14820	659	509
* GREENBACKER HERBERT E			MERIDEN		
GREENVIEW CHOICE AMERICA	2-00	298-2X	15180	590	470
IOWA					
* VOS GARY			NEWTON		
PLEASANT VALLEYS GLAD	3-04	305-2X	17710	786	
PLEASANT VALLEY CHOICE MYRAN	2-03	305-2X	15970	748	
* MOSS ELDON & SONS			IOWA CITY		
ELJO T R SUELLEN	5-07	305-2X	18540	827	625
WIL DOR T H SHAWN	7-03	305-2X	17210	907	627
* SWWASSINK DONALD			LETTS		
IDLE NEER EXTRA BEA	4-05	305-2X	19680	764	651
* BENTLEY ALLAN & FAMILY			AMES		
SUNESLOPE LWD DEED	4-11	305-2X	17190	822	624
IDAHO					
* BAKER DICK & SONS			HOMEDALE		
SHADYLAWN KA LINDY	6-03	365-2X	24940	992	855
SHADYLAWN L SNUFFY	4-09	365-2X	21880	1052	816
* LINCOLN R L & L L EST			PARMA		
LINCREST PATTON TILLY	3-05	325-2X	17670	776	650
* PRITZL JOE			FRUITLAND		
WESTLYNN TELESTAR NICE GIRL	3-07	305-2X	17630	861	644
ILLINOIS					
* LATCH W J			SUMNER		
KAJO T HORNETS ARLINDA	2-04	305-2X	18570	803	624
B OAKRIDGE BARTS MADELINE	6-02	305-2X	18380	735	605
* LAESCH BROS			NORMAL		
PARK LAWN MAVERICK EDEN	2-05	305-2X	15850	777	619
* LAESCH ROGER W			BLOOMINGTON		
LAESCHS VCA STARLIGHT	1-11	305-2X	17540	779	570
ARROWHEAD PREMIER DIANE	2-01	305-2X	17100	873	599
* WINCHE EUGENE R & KAISER RANDALL N			FREEPORT		
GR-BAY MEADOW TEL ADELHIDE	3-01	305-2X	19840	848	711
GR-BAY MEADOW TEL ADELHIDE	3-01	365-2X	21530	930	777

INDIANA						
• REKEMEG MELVIN & SONS				WOODBURN		
CLEAR VIEW D AMY	3-03	319-2X		15220	787	575
• ROLLING LEA FARMS INC				THORNTOWN		
DAN BA LEE CHOICE LYDIA ET	2-00	305-2X		14820	669	471
PLEASANT RIDGE PRANCER JEAN	4-04	305-2X		16440	819	608
• HAYNES JOHN E INC				AUBURN		
ARKS ACRES HOLLI HONEY	3-01	305-2X		16980	812	646
ARKS ACRES HOLLI HONEY	3-01	329-2X		17470	841	667
• HAYNES G DAVID JAMES M & TIMOTHY E				GARRETT		
RICHLANDS TELESTARS EDNA	3-00	303-2X		16020	798	573
RICHLANDS EXTRAS DANIELLA	3-05	317-2X		14820	792	543
RICHLANDS EXTRAS DANIELLA	3-05	305-2X		14400	765	525
• WEAVER VIRGIL C				GOSHEN		
VILLA CREST E LEIGH	4-02	364-2X		21280	1079	762
• WEAVER TRUMAN				GOSHEN		
PLEASANT HILL CHOICE CARAMEL	7-06	305-2X		20390	856	703
YELLOW CREEK CC LOU	2-11	342-2X		18280	815	603
YELLOW CREEK CC LOU	2-11	305-2X		17250	754	562
YELLOW CREEK V GRACEFUL	2-07	288-2X		15360	732	515
YELLOW CREEK R SYBIL	4-05	344-2X		17070	900	645
YELLOW CREEK CHOICE LORENE ET	1-10	311-2X		13100	667	472
YELLOW CREEK G LULU	2-03	365-2X		15510	828	564
• WENGER RONALD E				GOSHEN		
VALLEY SET FAYVOR CONNIE	4-09	305-2X		18620	887	588
VALLEY SET JOLLY ALISA	5-10	330-2X		19280	771	618
VALLEY SET JOLLY ALISA	5-10	305-2X		18470	732	587
VALLEY SET HOLLI APRIL	8-07	305-2X		16150	739	555
VALLEY SET HOLLI APRIL	8-07	310-2X		16300	797	561
• HOCHSTETLER LAMAR L				NAPPANEE		
VALLEY SET ABE TOPSY	5-05	364-2X		17570	938	630
• METZGER MYRON R & GRACE E				CLAYPOOL		
DOUBLE R FARMS T ROE SAPPHIRE	2-03	331-2X		17160	682	568
DOUBLE R FARMS T ROE SAPPHIRE	2-03	305-2X		16320	640	536
• FRANKS THOMAS JAY				WAWAKA		
FRA HIB FAYVORS FAITHFULL	5-02	305-2X		17060	904	644
• KEEFER FORREST J & JANET R				WAWAKA		
RIVERWOOD QUANTITYS NELLIE	4-08	305-2X		19500	901	652
RIVERWOOD JUPITERS PETAL	1-11	357-2X		14700	766	565
• METZGER LOREN & OLIVE				SOUTH WHITLEY		
SOUTH VIEW FAYVOR JANICE	3-05	330-2X		18790	1004	689
MASSACHUSETTS						
• COTTING C E EST				BERLIN		
CHEDCO T H ORPHA LOU	4-01	305-2X		18950	769	623
CHEDCO TH YVETTE	2-03	365-2X		17010	775	610
CHEDCO DEACONS VICTORIA	6-00	305-2X		16610	849	664
MARYLAND						
• UNICORN ASSOCIATES				UNION BRIDGE		
UNICORN MAVERICK HILDA	6-00	325-2X		16960	857	575
UNICORN MAVERICK HILDA	6-00	305-2X		16400	823	553
• BROWN FRANK D JR				PORT DEPOSIT		
TOMATE MINI JAZZ	7-01	365-2X		17270	1006	660
• FREY HARRY L JR & SONS				HAGERSTOWN		
ROCKY MAPLE TELESTAR MEGANN	5-04	332-2X		18750	904	675
MAINE						
• GARDINER ROBERT H				GARDINER		
OAKLANDS DOLL	3-01	305-2X		17090	797	593
MICHIGAN						
• DENDEL JACK				ALLEGAN		
DENDEL ORCHARDS F LOIS	2-00	305-2X		15490	621	529
• HARTWAY KENNETH				RICHMOND		
HARTWAYS ERMA TRUDY	3-02	305-2X		16170	785	593
• WOOD RONALD M				SCOTTVILLE		
MAPLE WOOD T H SMOKETTE	4-00	305-2X		20670	741	677
• SCHWASS JAMES C				SCOTTVILLE		
SPRINGDALE MAVERICK BERTHA	7-09	305-2X		18760	654	650
• SCHUTTE FARMS				MCBAIN		
R JDS NATHAN AMBER	5-03	365-2X		22940	946	849
R JDS NATHAN AMBER	5-03	305-2X		20570	337	756
R JDS TELESTAR NAVY	4-04	305-2X		19300	817	645
PR-R JDS PREMIER RACE	3-09	295-2X		17270	711	596
R JDS PATRICIANS MAG	3-04	365-2X		18600	846	659
GR-R JDS FWP CANDY	3-01	318-2X		16140	793	632
GR-R JDS FWP CANDY	3-01	305-2X		15730	771	615
R JDS PREMIER MORGAN	3-00	314-2X		15850	777	575
R JDS PREMIER MORGAN	3-00	305-2X		15610	763	565
R JDS MATTS LYDIA	6-04	348-2X		17640	932	679
R JDS MATTS LYDIA	6-04	305-2X		16330	847	621
GR-R JDS PREMIER CATHY	4-00	305-2X		15010	780	561
MINNESOTA						
• FORNER DONALD J				CHASKA		
THREE CLIFFS ECHO HILA	2-04	365-2X		17750	623	562
• LUEBKE THOMAS				MAYER		
EDGEWATER MEADOWS TWL GERI	3-01	360-2X		20120	898	785
• KIMM FRANK & FAMILY				PELICAN RAPIDS		
KIMM FARM CHOICE JANETTE	3-02	342-2X		19710	821	670
• PAULSON ELVIN & SONS				HOUSTON		
DALEY CREEK D ANGELA	6-02	365-2X		18530	980	613
• STAUPE SANFORD & FAMILY				PRESTON		
GR-CROWN HILL Q QUEEN	8-06	330-2X		17660	851	640
• MEINERSHAGEN ALAN J				DULUTH		
PR-LINDAHL FARM CHOICES WANDA	4-08	350-2X		21590	1065	868
• RYPKA JEROME A				OWATONNA		
OAK GROVE C HOSTESS	2-06	305-2X		16140	669	503
OAK GROVE J VIRGIE	2-11	305-2X		14270	774	533
• TYRRELL HOWARD & DENNIS				BROWERVILLE		
OAK CREST KARLAS QUAD	4-10	305-2X		18720	804	632
MISSOURI						
• STEWART ROLLAN C				AVA		
REGEHRS R C RHEVA	7-08	333-2X		20360	739	633
REGEHRS R C RHEVA	7-08	305-2X		19280	694	596
MISSISSIPPI						
• MISSISSIPPI STATE UNIVERSITY				MISSISSIPPI STATE		
MAGNOLIA MAVERICK PEARLIE	6-04	305-2X		20140	809	631
MONTANA						
• BECKER HERMAN & RUSSELL D				JALLANTINE		
BECKER FARMS JUPITERS LUCY	2-11	365-2X		18770	722	
NEBRASKA						
• KOVECKY TOM				WAHOO		
GOLDENRIDGES HFC MARGO	6-00	305-2X		20750	833	614
NEW HAMPSHIRE						
• DUNNING H S				WALPOLE		
BROOKS SIDE FAYVOR MINDY	5-11	305-2X		18450	878	563
BROOKS SIDE FAYVOR MINDY	5-11	319-2X		18600	886	570
• CRESCENT FARM				WALPOLE		
CRESCENT CHOICE FAITHFUL	2-03	309-2X		15480	731	517
CRESCENT CHOICE FAITHFUL	2-03	305-2X		15320	721	510
NEW YORK						
• RIPLEY ROLAND				CORTLAND		
SKYTOP PRISSYS DAGNY	8-01	305-2X		17910	749	620
• NEDROW J KEVIN				CLIFTON SPRINGS		

Page 68

AGCC • CONVENTION & National Heifer Sale • JUNE 16 • PEORIA, IL

We've Consigned An Admiral Bred To Telestar

Selling: GR-ROCKIRIDGE PALES ADA

Sired by Admiral. Due in September to Telestar at two years, three months of age.

Ada's Very Good Dam
PR-ROCKIRIDGE H PALE (VG-80)

4-08 303D 12,990M 4.6% 603F
5-08 302D 15,170M 4.5% 676F 3.8% 572P
HM Diff +3,343M +172F. Sired by Cedar Row Peaces Herman, a Hollirex son out of a VG cow with 100,460M 5.0% 5,057F. Thus far 11 Herman daughters have been appraised, averaging 80.1 points in final score.

More Herman Daughters . . .

PR-ROCKIRIDGE RENA RUTHIE (VG-87)
5-01 361D 16,360M 4.9% 806F 3.8% 614P
HM Diff +2,472M +177F

PR-ROCKIRIDGE LISA LORA (VG-88)
3-11 305D 15,130M 4.9% 723F
5-08 153D 8,750M 4.0% 350F 3.5% 304P RIP
HM Diff +5,387M +244F

PR-ROCKIRIDGE LITE LAVA (VG-83)
4-02 317D 15,630M 4.7% 739F
5-03 288D 14,600M 4.8% 699F 3.5% 510P RIP
HM Diff +3,208M +220F

We look forward to seeing Herman's first proof in July.

A Choice Offering . . .
ROCKIRIDGE MILLIES CHAD
Born April 15, 1985. 1/86 GI: +450M +.04% +27F +$70, PDT +0.8, PTI +133. By Choice.

His Dam By Maverick
CEDAR ROW QUANTITYS MILLIE (EX-91)
1/86 CI: +249M +.10% +23F +$53, 94th Pctle., +.02% +11P +$59CY, CIT +1.4, CPI +119
2-00 305D 13,360M 4.7% 622F
3-02 364D 18,350M 4.7% 862F 3.8% 701P
4-04 305D 17,540M 4.5% 793F 3.6% 626P
MCD +6,161M +334F +203P. Has a VG daughter with 1-11 365D 12,440M 562F 460P.

Contact us for more details on this service-age sire with a high-solids pedigree.

Don't miss "Ada" in Peoria on June 16!

CLARENCE AND WANDA
MILLER AND FAMILY
Route 3, Box 123
Huntsville, AR 72740
Phone (501) 789-5860

ROCKIRIDGES

Visitors Are Always Welcome

AGCC CONVENTION & National Heifer Sale JUNE 16 • PEORIA

A "King" Out Of A "Prince" Sells

SUNNY DA K H FAWN (VG-84)
2-03 365D 2X 17,340M 4.5% 773F 3.1% 545P
MC Deviation +2,230M +32F. By Red Hill King Henry. She has two Very Good maternal sisters.

The Prince Dam
SUNNY DA PRINCESS FLO (VG-83)
4-05 305D 2X 12,590M 4.8% 602F
By Lyrene May Rose Prince. She has two Very Good maternal sisters.

Fawn's Grandam
SUNNY DA D FLOSSIE (D)
4-11 330D 2X 13,440M 4.9% 659F

This three-year-old KING Henry out of a May Rose PRINCE sells on Monday, June 16 in Peoria at the National Convention and Heifer Sale.

Home of Two Excellent Milk Flow Queens

BURNT PONDS CHOICES LIZA (EX-90) GSD
7-07 305D 2X 22,640M 4.8% 1,082F DHIR
MC Deviation +2,637M +149F

RAEMELTON MAVERICKS BLOSSOM (EX-90)
1/86 CI: +339M +20F +$53, 94th Pctle., CIT +1.1, CPI +112
4-11 305D 2X 19,150M 5.1% 971F DHIR
MC Deviation +2,836M +182F

Nationally Ranked For Production
Fifth For Milk
Ninth For Butterfat

12/85 DHIR LA 21 Recs. 17,240M 4.6% 785F 305D ME

Acknowledged as a Double Gold Star Breeder for the 11th Time.

Buckeye Breeder

RAEMELTON FARM DAIRY

1030 Marion Avenue, Mansfield, Ohio 44906 • Telephone (419) 756-2571
Farm is located at the Southwest section of the Mansfield City Limits at the corner of Trimble Road and Marion Avenue.
Roger A. Black, Owner • Ralph E. Turley, Manager • Jeff Turley, Assistant Manager
Federally Accredited Number 43001, Ohio Bangs Accredited Number 4

DHIR PRODUCTION CREDITS from page 67

NEDROW FARMS BIG TEX LO	1-10	356-2X	16930	801	638
NEDROW FARMS TELESTARS LUXURY	4-00	342-2X	19540	865	697
NEDROW FARMS JUPITERS LOO	3-00	314-2X	17350	676	630
NEDROW FARMS DEACONS DORIS	5-08	365-2X	21170	863	798
NEDROW FARMS TELESTARS LUXURY	4-00	305-2X	18250	797	645
NEDROW FARMS DEACONS DORA	4-05	305-2X	17280	897	637
NEDROW FARMS PRINCES PETITE	9-02	358-2X	18920	872	679
NEDROW FARMS DEACONS LOIS	3-11	305-2X	16730	819	626
NEDROW FARMS DEACONS LOIS	3-11	365-2X	18450	919	699
* PECK WILLIAM H			SCHUYLERVILLE		
WELCOME CHOICE MINDY	2-05	365-2X	17330	852	636
* STATE UNIVERSITY AGRICULTURAL & TECHNICAL COLL			COBLESKILL		
COBLESKILL CHOICE MEG VIRGO	3-00	305-2X	15680	782	575
* TOOLEY MERRITT			GRANVILLE		
TOOLITE SUES H SONATA	6-03	305-2X	18830	800	658
* WETHERWAX RONALD			WYOMING		
HILLCREST F J	9-01	305-2X	18530	881	671
OHIO					
* AYARS JOHN DEE			MECHANICSBURG		
MAPLE LANE MR ROZANA	2-05	339-2X	19770	803	647
MAPLE LANE MR ROZANA	2-05	305-2X	18540	738	597
WALNUT CORNER CHOICE KYM	2-05	305-2X	15680	785	575
* BARGER DONALD L			URBANA		
MAYFLOWERS STAR RACHAEL	3-10	365-2X	23140	1083	847
MAYFLOWERS DEACON CARRIE	4-09	302-2X	18390	802	615
* LANGENKAMP DALE A			NEW WESTON		
DALES G LOUS ALMA	3-03	365-2X	21620	827	700
* KOHLER LEE & BECKY & FAMILY			BALTIMORE		
MARDDRE MAVERICKS LAILA	3-02	315-2X	20430	956	694
MARDDRE MAVERICKS LAILA	3-02	305-2X	20020	933	677
MARDDRE TELESTAR JEWEL	2-03	326-2X	18820	853	618
MARDDRE BIG T DONNA	2-03	319-2X	18230	747	569
MARDDRE TELESTAR JEWEL	2-03	305-2X	17970	808	585
MARDDRE BIG T DONNA	2-03	305-2X	17580	720	545
MARDDRE BIG T DEB	2-04	314-2X	16470	778	573
MARDDRE BIG T EVVY	2-04	311-2X	16960	769	575
MARDDRE BIG T EVVY	2-04	305-2X	16720	757	566
MARDDRE BIG T DEB	2-04	305-2X	16130	759	558
MARDDRE TELESTAR JUSTI	2-03	305-2X	16020	793	523
MARDDRE TELESTAR JUSTI	2-03	306-2X	16070	795	524
MARDDRE M M JULY	4-01	287-2X	16200	650	532
MARDDRE BIG T LIZA	2-07	305-2X	15480	637	520
* RIEGEL PAUL F			AMANDA		
PRIDE N JOY FARMS JJ NINA	2-10	365-2X	21380	967	725
PRIDE N JOY FARMS STAR PAM	3-05	365-2X	21410	975	731
PRIDE N JOY FARMS C KRIS	6-07	351-2X	19230	934	647
* PRICE PAUL L			LAKEVILLE		
SPRING HOLLOW CHOICE BERYL	6-06	305-2X	18990	815	605
* FETTER RUSSEL M & ETHEL L			BIG PRAIRIE		
LOCUST HILL CHOICE CORA	5-02	305-2X	19120	809	637
* SHERMAN KENTON D			BELLEVUE		
SHERMA TEL MARGO ELF	4-03	305-2X	18640	817	649
SHERMA CHOICE ELFS CRYSTAL	2-02	305-2X	15020	730	503
* YOST PETER C & FAMILY			LONDON		
LOCKSMORE CHOICE BECKY	4-11	365-2X	24610	1180	867
YOSTS TELESTAR TULIP	4-00	305-2X	17940	826	648
YOSTS ADMIRAL ODESSA	2-04	305-2X	15040	755	541
* BLACK ROGER A			MANSFIELD		
BURNT PONDS CHOICES LIZA	7-07	361-2X	24760	1203	778
RAEMELTON ADORNS PANSY	3-06	331-2X	18360	723	604
RAEMELTON ADORNS PANSY	3-06	305-2X	17230	670	563
RAEMELTON M C MEL	3-06	329-2X	17380	776	612
RAEMELTON M C MEL	3-06	305-2X	16740	742	584
RAEMELTON TELESTARS PARADISE	3-00	305-2X	14590	740	541
* KLINGENSMITH DAVID			LEAVITTSBURG		
KLINGENDALE PRINCESS HEATHER	8-07	365-2X	21690	888	735
* SHOWALTER RICHARD E			CONVOY		
DA BREN CHOICES BOBBIELEE	3-10	305-2X	13810	835	501
OKLAHOMA					
* LORENZ VERGIL			HITCHCOCK		
RED HILL EDITH	2-04	305-2X	18940	748	
OREGON					
* ORISIO RAYMOND			WOODBURN		
FOXIE OF RED FIR	2-04	315-2X	18910	1027	676
FOXIE OF RED FIR	2-04	305-2X	18390	1003	657
VALLEY OAKS JAY VADA	1-10	305-2X	16440	915	599
LONE PALM MAVERICK ELLEN	4-11	365-2X	19620	1050	679
* MANN ALAN & BARBARA			SILVERTON		
ABIQUA ACRES TR MIRIAM	2-00	365-2X	18240	980	731
ABIQUA ACRE FANCY ROXIE	2-01	290-2X	15670	645	538
ABIQUA ACRES FANCY INKA	3-02	305-2X	16780	709	544
ABIQUA ACRES WINSTONS BELITA	4-03	365-2X	19430	906	646
ABIQUA ACRES J SODA	2-04	310-2X	15580	744	509
ABIQUA ACRES PREMIERS POPPY	3-11	305-2X	16720	818	611
ABIQUA ACRES P MICHEL	4-00	356-2X	17530	840	626
ABIQUA ACRES PADRICS LORIE	8-10	305-2X	17310	900	672
ABIQUA ACRES M CARMEN	4-03	300-2X	15920	820	599
* CRUICKSHANK DAVID D & DORIS D			DAYTON		
D C CHOICE RUBY	5-00	305-2X	18290	845	604
* BOSCH CARL			TILLAMOOK		
KILCHONA ALL IN TREASURES TIME	2-03	365-2X	16390	822	
* JOSI ERNEST & SONS			TILLAMOOK		
WILSON VIEW TOP GLORY	7-02	336-2X	22780	959	
WILSONVIEW MAVERICK GLORY	4-02	305-2X	19660	873	
WILSONVIEW MAVERICK GLORY	4-02	323-2X	20260	908	
WILSONVIEW PENDERS GIGI	4-05	365-2X	21510	914	
WILSON VIEW H R RENA	6-06	365-2X	20600	886	
W V D CORPORAL SANDY	9-07	365-2X	19760	842	
WILSON VIEW MAVERICK GABRIELLE	3-06	305-2X	16080	819	
PENNSYLVANIA					
* MYERS MERVIN K			LITTLESTOWN		
SCHINDLEYS TELESTAR PLENTY	4-05	354-2X	17600	878	648
PINEY LANE H A PODANN	6-09	365-2X	17980	1010	666
* SMITH RICHARD D & VICTORIA M			NEW HOPE		
MAPLE KNOLL TELESTAR NIGHTCAP	2-02	326-2X	19240	850	654
MAPLE KNOLL DRUMMER NIGHTLING	5-06	305-2X	21800	926	669
MAPLE KNOLL CHOICE OLIVE	3-03	305-2X	18320	698	577
MAPLE KNOLL CHOICE DAISY	3-04	305-2X	17690	781	583
MAPLE KNOLL TELESTAR ASTRA	2-02	305-2X	15370	614	477
MAPLE KNOLL CHOICE OLIVE	3-03	365-2X	19480	754	626
MAPLE KNOLL DORAMOST MELINDA	8-11	365-2X	20780	963	679
MAPLE KNOLL TELESTAR NORA	3-03	307-2X	17290	807	610
MAPLE KNOLL CHOICE HAZEL	7-03	305-2X	18210	731	615
MAPLE KNOLL SHAW ANDREA	4-06	305-2X	17990	818	593
MAPLE KNOLL DORAMOST JOYCE	8-07	350-2X	19270	871	673
* CAMPBELL W B			HALIFAX		
KEYSTONE K CARMEL	2-04	364-2X	20040	853	614
KEYSTONE PLAYBOY BONNIE	1-11	327-2X	17130	717	537
KEYSTONE BIG T CORA	2-00	305-2X	14750	613	462

KEYSTONE KINGS SALLY	2-09	305-2X	15950	736	499
KEYSTONE M ONYX	3-02	327-2X	16810	788	540
KEYSTONE M ONYX	3-02	305-2X	16230	760	519
			MERCERSBURG		
* STUFF RODNEY G					
WALNUT LANE T DORIS	3-10	356-2X	18770	825	659
WALNUT LANE J MARTHA	3-00	305-2X	15680	638	505
			WILLOW STREET		
* WITMER RAYMOND F & LOUISE A					
PENN DEL VESUVIUS BEAULAH	5-00	348-2X	19690	875	652
PENN DEL VESUVIUS BEAULAH	5-00	305-2X	18540	812	607
			WILLOW STREET		
* GARBER KENNETH B					
WILLOWS TELESTAR DOLLY	4-04	333-2X	20820	1136	751
WILLOWS TELESTAR DOLLY	4-04	305-2X	19750	1069	708
WILLOWS CHOICE KELSO	3-03	356-2X	19690	968	701
WILLOWS ENORY LORI	7-09	305-2X	19370	827	630
WILLOWS CHOICE CAROL	4-06	305-2X	18690	815	579
WILLOWS TELESTAR PEPPER	3-03	330-2X	17260	839	601
WILLOWS TELESTAR PEPPER	3-03	305-2X	16540	794	573
WILLOWS B TEX DAISY	2-04	305-2X	14660	714	520
			OXFORD		
* LINDE MILDRED E AXEL					
LINDENHOF BART FRAME	8-10	299-2X	19080	776	664
LINDENHOF CHERIE CHUCK ALAMO	2-00	305-2X	14230	689	520
J LYN FARMS MAVERICK BILLI	3-02	301-2X	14050	741	477
SOUTH CAROLINA					
			DENMARK		
* EDISTO FARM DHIR #2					
EDISTO FARMS F MILO	5-08	305-2X	18190	588	587
			BISHOPVILLE		
* MCCASKILL A L JR					
LYNDALE MAVERICK JUNE	5-08	305-2X	21420	945	738
LYNDALE FANCY SAPPHIRE	2-04	305-2X	17640	739	576
LYNDALE DR LEEANN	3-01	305-2X	18170	739	586
LYNDALE TELESTAR LEIGH	2-03	305-2X	16540	735	568
LYNDALE DR ARLINDA	3-04	328-2X	17920	850	630
LYNDALE DR ARLINDA	3-04	305-2X	17240	810	605
			NEWBERRY		
* HAMM PERRY M					
MYRTLEDALE H DOLL	1-11	305-2X	17850	901	652
MYRTLEDALE H DOLL	1-11	306-2X	17900	903	654
MYRTLEDALES EXTRA HUSH	2-03	305-2X	17530	889	666
MYRTLEDALES CHOICE HONEY	4-05	305-2X	18570	927	665
MYRTLEDALES FAYETTE JELLY	2-01	305-2X	16190	826	593
MYRTLEDALES P BLAINE	6-04	305-2X	17960	924	637
MYRTLEDALES TYRUS PEG	9-04	348-2X	17910	903	658
MYRTLEDALE TOPPER PRETTY	1-11	305-2X	14390	762	527
MYRTLEDALES H SANDY	3-00	364-2X	16830	849	617
MYRTLEDALES M LOLI	4-04	364-2X	17590	915	651
MYRTLEDALES PREMIER FERN	4-06	337-2X	16800	889	623
			CLEMSON		
* CLEMSON UNIVERSITY					
CLEMSON JUPITER NEROLI	3-04	305-2X	17940	712	576
			SALUDA		
* COLEMAN G MELLWOOD					
MELLDORO MAVERICK MARIOT	3-06	363-2X	21840	932	752
MELLDORO FOND PRINCE FANNIE	4-06	305-2X	19110	817	609
MELLDORO DARIFAY TONET	5-01	365-2X	20480	1075	717
MELLDORO DEMON MARTHA	2-06	305-2X	16460	675	566
			SALUDA		
* HIPP ALLEN H					
MINNIES CHOICE TIPPY	4-02	305-2X	28240	1250	998
			SALUDA		
* FOWLER GEORGE W					
BUTLER HILL D F J BERTIE	9-03	305-2X	19230	797	646
BUTLER HILL B T VENUS	2-04	325-2X	17860	717	588
BUTLER HILL B T VENUS	2-04	305-2X	17210	675	559
BUTLER HILL JACKPOT SOPHIE	2-02	354-2X	17240	792	578
BUTLER HILL JUPITER QUILL	2-05	305-2X	16700	749	552
BUTLER HILL D F JANE	6-03	305-2X	18440	928	650
BUTLER HILL A CLEO	10-00	305-2X	16290	795	562
			SALUDA		
* RUSHTON BRUCE					
JON BON GRITS QUAIL	5-09	346-2X	21460	929	692
JON BON GRITS QUAIL	5-09	305-2X	19890	835	625
DOUBLE R DEACON GAY	4-11	305-2X	18930	865	622
DOUBLE R DEACON GAY	4-11	310-2X	19110	874	629
SOUTH DAKOTA					
			HAZEL		
* KASTEN RICHARD C					
CARRYON PR CINDY	2-04	365-2X	16250	858	
CARRYON CA COCO	2-00	305-2X	13190	695	
			BRYANT		
* THUE DELBERT & CHRIS					
GNAW FARMS ADMIRAL HELEN	2-01	365-2X	17670	739	
TENNESSEE					
			CLEVELAND		
* MCKENZIE CAROLINE					
CARR CREEK LADD JOCK	3-04	357-2X	21170	740	754
CARR CREEK UP HOLLY	3-08	305-2X	19840	783	702
VIRGINIA					
			WIRTZ		
* NEWBILL JACK H					
FLF ELVIS DELI DIVA	5-09	311-2X	21420	898	705
FLF ELVIS DELI DIVA	5-09	305-2X	21190	887	697
VERMONT					
			BETHEL		
* BIGELOW DONALD A					
ROYAL TERRACE CHOICE ROLLIE	3-09	305-2X	16600	846	
WASHINGTON					
			VANCOUVER		
* HARVEY MICHAEL C					
NEW HAVEN TOP NANCYLEE	5-05	285-2X	20040	800	622
			OAKVILLE		
* EDWARDS DAVID D & GLORIA E					
FIVE STAR M LUCKY LINDA	3-04	312-2X	18180	780	646
FIVE STAR M LUCKY LINDA	3-04	305-2X	17920	767	636
SHADYLAWN TOBY LISS	2-00	316-2X	15360	666	514
SHADYLAWN TOBY LISS	2-00	305-2X	14980	643	499
FIVE STAR SD APPLEJACK	2-05	365-2X	17390	732	626
FIVE STAR FRANCENE	2-06	329-2X	16240	762	580
FIVE STAR FRANCENE	2-06	305-2X	15560	726	555
FIVE STAR TELESTAR QUASAR	3-02	365-2X	18170	842	654
FAR WEST TOP ROBERTA	2-06	305-2X	15350	724	537
FIVE STAR TELESTAR AMANDA	3-06	305-2X	15790	812	561
FIVE STAR MC ROSIE	2-05	305-2X	14230	724	510
RHOTWIN TELESTAR SEXY	3-04	347-2X	15130	824	583
			RAYMOND		
* NEWMAN LAWRENCE M					
NEW HAVEN TELESTAR DAISY	3-07	327-2X	17630	993	706
NEW HAVEN TELESTAR DAISY	3-07	305-2X	16830	937	668
NEW HAVEN TELESTAR SALLY	2-03	305-2X	14360	718	539
			BOW		
* EGBERT KEITH					
GOLDEN SEASONS ADM ISIS	6-04	319-2X	22110	1073	813
GOLDEN SEASONS ADM ISIS	5-04	305-2X	21630	1045	793
EMRL MAVERICK RHODA	8-02	305-2X	14930	789	501
			LYNDEN		
* VAN MERSBERGEN MARVIN					
MARKWELL M MELODY	4-02	305-2X	22320	1177	749
MARKWELL PREMIER JOY	3-04	305-2X	17170	869	673
			LYNDEN		
* ROZELYN FARM					
ROZELYN ABLES JACKIE	3-09	305-2X	22530	1143	838
ROZELYN EMORYS ELENE	6-01	365-2X	20030	793	686
			LYNDEN		
* OLYMPIC VIEW FARM					
OLYMPIC VIEW J MODEL	3-07	353-2X	20230	815	684
MEADOWCHARM MAVERICK ESTHER	7-07	305-2X	16880	820	624
			MABTON		
* WINTERS KENNETH J					
WIN CREST O GRACIE	6-07	339-2X	28020	1139	958
WIN CREST O GRACIE	6-07	305-2X	25920	1042	878
WIN CREST OFFICER SHARA	3-04	365-2X	24090	1039	884

A Stylish Producer!

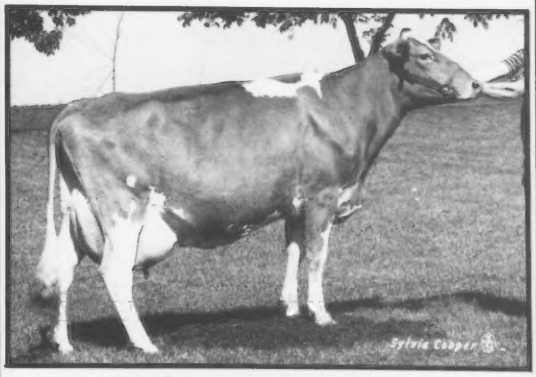

TROTACRE PEGGIE (EX-90)

1/86 CI: +266M +27F +$60, 96th Pctle, CIT +0.4, CPI +109
6-05 283D 2X 23,850M 4.7% 1,130F 3.4% 822P
MCD +1,975M +174F +118P. By Choice. 1985 Milk Queen.
Her EX-90 maternal sister has over 100,000M lifetime to date.

TrotAcre Farm

JAMES, BOB AND DAVE TROTTER
RD 1, Box 94, Enon Valley, Pennsylvania 16120 • (412) 667-7465

WIN CREST OFFICER SHARA	3-04	305-2X	21480	888	770
WINCREST CHOICE ROKAY	2-02	305-2X	18450	820	613
WIN CREST M JUDITH	3-03	365-2X	19290	803	644
WIN CREST STINGER PAM	5-01	365-2X	20520	912	740
WIN CREST JACK GWENA	3-04	305-2X	16760	764	636
WIN CREST JACK GWENA	3-04	365-2X	18520	854	712
WIN CREST TELESTAR JASIPHINE	3-05	305-2X	16400	779	655
VALE VIEW FAYVOR DORIE	3-06	365-2X	18260	895	714
WIN CREST TELESTAR JAZZIE	4-07	305-2X	16090	826	669
WIN CREST JACK REA	3-02	365-2X	16500	892	658
WIN CREST TELESTAR JAZZIE	4-07	333-2X	16650	863	694
			PROSSER		
* KNIGHT KEITH					
KELAND FARMS JUPITERS JANET	3-05	342-2X	17900	716	605
WISCONSIN					
			CURTISS		
* LAESCH PHIL					
LAESCHLAND TELESTAR DARLEEN	3-01	288-2X	15930	712	582
NEW HOPE TELESTAR TINA	1-11	342-2X	14570	828	596
LAESCHLAND CHOICE MARGIE	4-06	305-2X	15580	815	597
			WATERTOWN		
* SMITH WARREN A					
CITY VIEWS MAY TAMMY	6-03	305-2X	19380	799	669
CITY VIEWS F JOY	2-04	365-2X	18530	652	572
			MALONE		
* COSTELLO JAMES D					
JIMCO FANCYS FAN	4-11	305-2X	21570	909	726
			FORT ATKINSON		
* HOARD W D & SONS CO					
DAIRYMAN JUPITER LUELLA	3-00	305-2X	21150	982	709
DAIRYMAN MAVERICK LUANN	2-01	357-2X	17080	833	605
			IXONIA		
* GRISWOLD THOMAS A SR					
TAG LANE CHOICE STACY	2-02	365-2X	19250	793	689
TAG LANE TEL BABETTE	2-04	305-2X	17350	891	646
FAMILY HILL FAVOR PRINCESS	3-00	365-2X	18570	852	685
			NEW LISBON		
* HANSEN MR & MRS CLAYTON & SONS					
MARSHALLANE FAYVOR WINNER	5-05	288-2X	16860	826	595
MARSHALLANE PREMIER PEACH	2-02	338-2X	14550	739	563
			ONALASKA		
* PRALLE BERNARD					
FAUVER HILL CHOICE CHRISTINA	4-01	305-2X	19850	796	739
FAUVER HILL MAVERICK PRIZE	4-07	365-2X	21440	1018	845
PARADISE FARM ROSIE ANN	4-07	365-2X	20610	1081	779
FAUVER HILL FAL GRETA	5-01	305-2X	18330	785	630
MAUREEN TM MARCIA	8-01	305-2X	18260	773	611
FAUVER HILL T H MADELLE	6-10	305-2X	17930	690	568
			MANITOWOC		
* BORGWARDT GERALD W					
FAIRVIEW DEACONS AGGIE	3-03	305-2X	19630	942	663
FAIRVIEW DEACONS AGGIE	3-03	306-2X	19680	944	665
FAIRVIEW TELESTARS PAT	4-11	365-2X	20320	781	686
			CLEVELAND		
* WESENER ART					
FORESIGHT C TARA	3-06	305-2X	15300	793	565
			AMERY		
* JENSEN DALE A					
JENSGOLDEN FAYVOR HERITAGE	8-05	357-2X	17800	1042	667
			RICHLAND CENTER		
* DOSCH URIEL & SONS					
BETTSWARDS HORNET ALMA	4-11	329-2X	18420	928	622
			PLAIN		
* ALEXANDER MICHAEL					
GR-TROLLBRIDGE SANDERS SORGHUM	3-03	335-2X	17290	808	651
			LONE ROCK		
* LURVEY THOMAS & MARY					
FAIRVIEW TOP HORNET LORI	9-10	365-2X	23930	957	796
			BLAIR		
* MCCABE LARRY					
MANY HILLS P BEANIE	4-01	305-2X	16800	808	649
			WHITEHALL		
* BEHRINGER DON & JAN					
PR-JANDON VOLCANO REILLY	3-02	305-2X	13610	761	538

Meetings

South Carolina State Meeting

From Emma Lovelace

The 69th annual meeting of the South Carolina Guernsey Cattle Club was held on February 15 in Saluda. President Lavern McCaskill of Bishopville welcomed the 85 members and guests in attendance. New state directors elected for 1986 included Newt Gaston of Denmark, Bob Boyce from Bishopville and Randy Mitchell of Saluda. Steve Mills, also of Saluda, was chosen as the PDCA representative.

Various committees updated the group on their actions. Ron Sersland from the American Guernsey Cattle Club presented a slide show entitled, "Advertising, A Key To Your Profit Picture."

Following the buffet lunch Dr. Fred Pardue of Clemson University was recognized as the 1986 Honoree-Of-The-Year. The state's Guernsey Farm Family, the Perry Hamm family of Myrtledale Farm in Newberry, received the A. L. McCaskill, Sr. Memorial Award.

Todd Hipp from Saluda took home three production awards which recognized Royal Paulson Champion for her high milk and protein production, and Hipps Royal Buttercup for her high milk production. Dardenella Farm of Orangeburg won the high cow-index-dollar-value award with Dardenella Choice Season. A. L. McCaskill of Lyndale Farm collected three productions plaques for the high herd for milk, highest percentage of increase in milk production, and Lyndale RQ Belinda, the "grandma" cow with the highest milk record. The Mitchell Brothers Trophy for the top lifetime production went to Rudanks Jupiter Kate, owned by the Mitchell Brothers.

Tom Dobbins of Clemson University recognized these 4-H youths for their outstanding Guernsey project records: Herby Lutz of Chester, Kaye Fowler of Saluda, Lee Counterman of Chester, Nichole Campbell from Richburg and Tom Martin of Liberty. Junior production certificates were earned by Todd Hipp, Eric Hipp, Herby Lutz and Stephen Lovelace of Orangeburg.

Officers elected for 1986 included Perry Hamm, president; Randy Mitchell, vice president and Emma Lovelace, Orangeburg, secretary-treasurer.

They're Well Above Herd Average!

THE SOURCE ADMIRAL

The 10 Admiral daughters in our herd had an average final score that was +2.62 above herdmates last January! They're also milking up a storm...

VALLEY VIEW ADMIRALS EULENE (80)
2-03 Proj. 305D 14,709M 562F
MCD +5,009M +110F +130P

VALLEY VIEW ADMIRALS ELKIE
2-05 Proj. 305D 13,786M 588F

VALLEY VIEW ADMIRALS EVA
2-06 Proj. 305D 13,856M 510F

VALLEY VIEW ADMIRALS RHONDA (87)
2-06 Proj. 305D 11,351M 487F
MCD +340M +91F +7P

These Admiral daughters are really paying their way. Just as important, they are a fine tribute to the tremendous progress the breed has made by actively using good, young sires.

When making your travel plans for the 1987 AGCC convention in Pennsylvania, plan a visit with us.

Valley View Farms
Member of Mid-Atlantic Guernsey Sires
THE WILCOX BROTHERS
RD 1, Canton, PA 17724
Phone (717) 673-8524
Five miles east of Canton, parallel to Route 414.

Pennsylvania State Meeting

Guest Speaker John R. Moulton, director of operations/FMBA services at the Pennsylvania Farmer's Association, opened the Pennsylvania GBA annual meeting in Lebanon on the morning of March 14. Moulton discussed how Guernsey breeders could survive the current dairy economy. After reviewing several benchmarks for success, he emphasized that successful promotion of the breed depended upon each individual.

Mr. and Mrs. James B. Guess, III from Edisto Farms received the South Carolina GCC Honoree-Of-The-Year award from George Fowler, Sr. at the state meeting in February.

Following a lunch break the business meeting was called to order by President Wilmer Campbell of Halifax. He thanked breeders for their support and expressed a positive outlook for the industry. Ruth Ann John, assistant business manager of the GBA, reported that Business Manager Lee Yost of Benton was unable to attend the meeting because of his health, but was doing well at home. John then reviewed the sales that the Pennsylvania GBA had managed during 1985, gave the show committee report and summarized the junior association's activities.

Goals Committee Chairman David Smith of Annville first explained the purpose of the committee and then moderated discussion from the floor. The predominant ideas brought forth included the development of more product promotion, increased field service and more cattle sales. The members were encouraged to return surveys promptly so that the membership's desires could be related to the state board.

Approval of the financial statement was granted following the vice president's report given by Bill Cannon of Canton.

AGCC Director Janet Harding Ruslavage reviewed her six-year tenure on the board. She mentioned that a Guernsey Marketing Service (GMS) department had been formally established and that an agreement had been made with National All-Jersey, Inc. (NAJ) to assist in milk-marketing efforts. Ruslavage concluded by saying, "It has been gratifying to work with such an outstanding group of national directors. The work wasn't easy, but we hope the decisions were right."

Arlene Crosser, AGCC Herd Register director, gave an overview of 1985 registration activity and explained the ballots that would soon be mailed to national members. AGCC Assistant Information Director Diedra Johnson summarized the work already done by GMS and encouraged breeders to become *Journal* contract advertisers.

Bill Zoller, national convention chairman, announced the 1987 AGCC annual meeting dates as May 21-26 in Pittsburgh, "the city with the smile." Committees for this convention also met during the state

Now Available . . .

An Admiral Son Out Of . . .

BAY MEADOW BONUS DARIMISS (VG-87)
2-02 353D 2X 17,270M 707F
3-03 309D 2X 20,130M 749F 652P
4-02 338D 2X 19,180M 746F 632P
MCD +3,999M +46F +60P. By Favorites Bonus. Milking 97 pounds per day. Has a VG-85 daughter. She and 3 VG sisters with up to 23,350M are from a VG Prince with 19,790M. *Contact us for more details on her March 1986 son.*

4/85 RHA 226 Cows 14,582M 677F 521P
12/85 LA 204 Cows 15,847M 709F ME

BAY MEADOW FARMS
10326 Walnut Ave., Galt, CA 95632
THE KESSLER FAMILY
Arnold & Betty (209) 745-1222
Walt (209) 745-4244
George Gossman—Farm Manager

Pennsylvania GBA officers include (L to R) President Wilmer Campbell; Ruth Ann John, Assistant Business Manager; Secretary, Elsie Wolff; Vice-President, Bill Cannon.

meeting.

It was suggested that the size of the Pennsylvania GBA board be reduced, although no action was taken to further this proposal. John Merryman of Sparks, Maryland brought forth a resolution to propose that a percentage of U. S. Government foodstamps be spent on dairy products. Albert Hack suggested that each Guernsey herd in the state donate $15 to the Pennsylvania Dairy Promotion Board to encourage restaurants to serve cold milk to their customers. Both of these resolutions were passed.

The business meeting closed with the election of new directors that included Kevin Wilcox of Canton, John Marchezak from Bentleyville, Rodney Stuff of Mercersburg, Carl Hollenbach of Bernville and Leo Rutter from York. President Wilmer Campbell, Vice President Bill Cannon and Secretary Elsie Wolff of Quarryville were re-elected as officers.

Special guests at the evening awards banquet included the Pennsylvania Dairy Princess Beth Heald and AGCC Director Ralph Turley from Mansfield, Ohio. The crowning of the 1986 Pennsylvania Guernsey Queen, Elaine Hill of Sandy Lake, opened the awards presentations. Hill will be a candidate at this year's national queen contest in Peoria, Illinois.

Breeders receiving 1985 All-Pennsylvania awards for animals included Gary Fisher of Portersville, earning three awards; Lebanon Valley Farms of Annville, garnering two awards; Jenelle Boyer from York; Phillip Laughman of Thomasville; Elaine Hill; and Brandon Snider and Julie Snider, both from New Enterprise.

The winners in the Junior All-Pennsylvania contest were David Guyer, Jr. of Derry, two awards; Julie Snider with two certificates; Melissa Sulkosky and Jennifer Sulkosky of Derry; Lori Campbell of Halifax; Jenelle Boyer; Steve Wagner of Quarryville; John Zollers of Mertztown and Justin McMurray from Eighty Four.

The high herd for milk, butterfat and protein was Willows Farm, owned by Kenneth and Thelma Garber of Willow Street. Their rolling herd average on 62.3 cows was 15,596M 753F 543P in 1985. Their son, Gerald Garber, collected the high cow for milk award with Willows Noble Pearly, 5-10 305D 22,779M 1,033F 770P and the high cow for butterfat award for Grassland Nev Julia, 5-0 305D 22,330M 1,290F 771P. Summit Farms Charms Betty made 4-6 20,479M 879F 787P to win the high protein award for Orner Farms, Inc. of Rockton.

UP THE CREEK FARM

TELESTAR'S ROXIE

Selling in Peoria!

UP THE CREEK TELESTARS ROXIE (VG-86)

Sired by Maurana Wis Telestar, top active-AI PD$ value bull in the breed.
Due July 2, 1986 to Welcome Choice Admiral.

Roxie's Stellar Production

2-01 365D 14,888M 4.6% 677F
3-03 328D 14,140M 4.7% 665F
4-03 256D 12,441M 4.6% 572F 3.7% 459P RIP
Proj. 305D 18,974M ME • 113% of herd ME.

Roxie's Dam

UP THE CREEK FAYVORS RHONDA

6-01 305D 12,702M 4.8% 606F
7-01 299D 12,028M 4.7% 567F
8-01 294D 13,758M 4.6% 638F
2,199D 84,231M 3,965F

From The Same Maternal Line

UP THE CREEK TELESTARS DEW (VG-84) GSD

Elite • April 1985 High-CPI List
3-02 313D 16,032M 4.5% 728F
4-02 305D 17,075M 4.4% 754F
5-02 329D 18,779M 4.2% 784F
Her dam is a full sister to "Rhonda."

AGCC • CONVENTION & National Heifer Sale JUNE 16 • PEORIA

Be sure to see our winning combination of FAYVOR-TELESTAR-ADMIRAL at Peoria, Illinois!

UP THE CREEK FARM
THE ANDERSONS
Glen and Lois (612) 395-2188
David and Donna (612) 395-2023
RR 1, Box 150, Lester Prairie, Minnesota 55354

Junior breeder production awards were given based on 305-day, two-time records to Beth Ann Clark of Bedford for Misty Meadow BT Cappy, 2Y 14,136M 591F; Elaine Hill for Maplevale Atlantic Lola, 2Y 12,021M 641F and Hillview Acres Bart Polly, 3Y 13,786M 682F; Susan Hollenbach of Bernville for Blue MT View Tizz, 4Y 17,009M 730F and Clayton Snyder of Oley for Piney Lane Doramost Lorene, 5Y 17,847M 743F.

Beth Ann Clark was also recognized as the state's outstanding Guernsey youth. The George Snyder Award was presented to Julie Snider for owning the grand champion female of the Pennsylvania Junior Dairy Show, while her brother, Brandon, won the Sewickley Award for having exhibited the grand champion female at the 1986 Pennsylvania Farm Show Junior Show.

The junior portion of the program concluded with a special presentation to Albert and Marian Hack for their help and dedication to the junior association.

Guest Speaker Dieter Krieg, editor of the Pennsylvania Farmshine, reminisced about his East German childhood and his immigration to the United States. "Freedom makes the difference. Other countries don't have incentives and awards.

Page 72

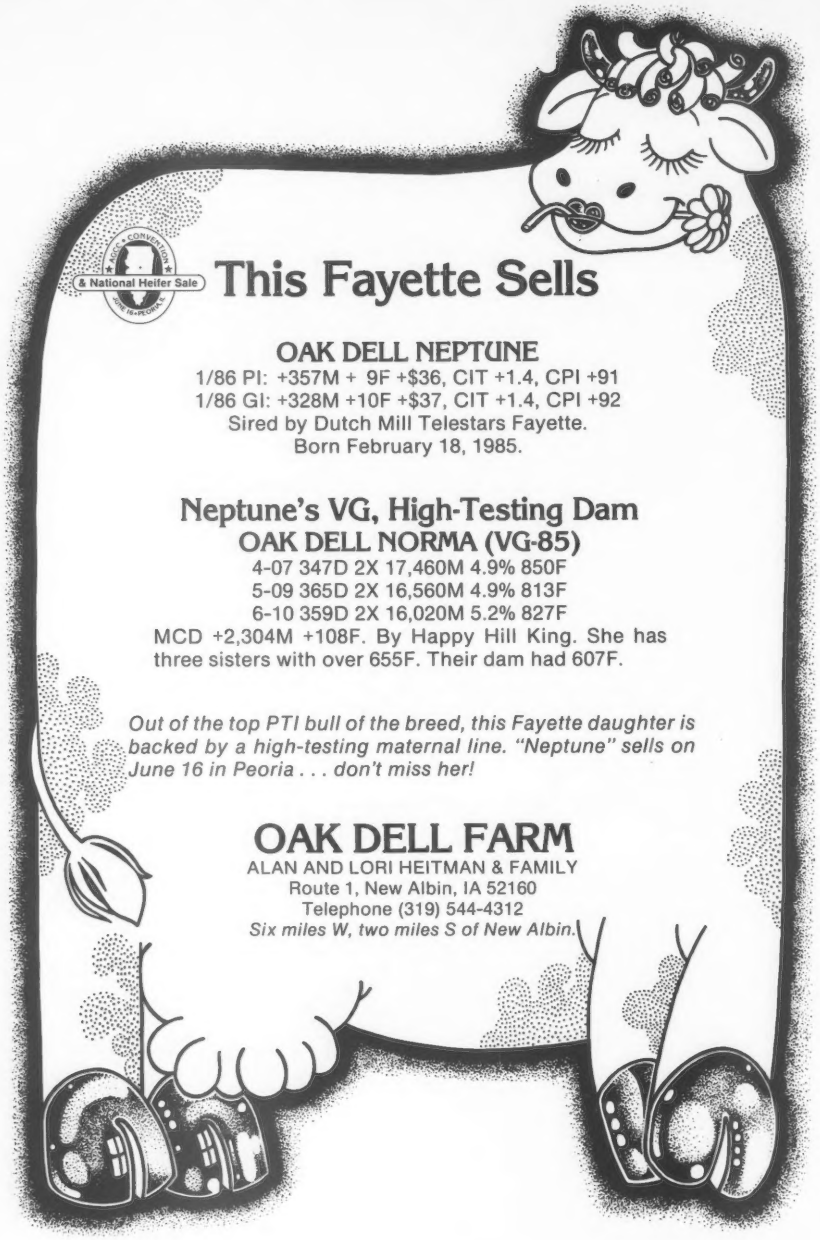

PA MEETING from page 71

People must appreciate what we have and protect those freedoms and privileges," were Krieg's inspiring remarks.

The evening events closed with an auction of Guernsey items, with the proceeds designated for the 1987 national convention fund.

On Saturday morning the members of the Mid-Atlantic Guernsey Sire young sire-proving group met. Then all conventiongoers drove to Lebanon Valley Farm in nearby Annville for a tour of the 60-cow Guernsey operation, owned and operated by Robert and Betty Smith and their sons, David, Dale and Tom. The meeting concluded with the Pennsylvania Blue Halter Calf Sale and a bred heifer sale at the Lebanon County Fairgrounds (sale details in this issue).

Indiana State Meeting

On the morning of Saturday, March 15 President David Haag from Thorntown officially opened the annual meeting of the Indiana GBA in Elwood. A group of approximately 65 endorsed the minutes from the previous year's meeting.

David Metzger from Claypool presented the organization's financial summary. The members then approved, via a standing vote, the reduction of the state board size from nine to seven members.

AGCC Director Myron Metzger from Claypool updated those present on national Guernsey activity. Erick Metzger, director of Guernsey Marketing Service, and Janice Keene, AGCC Information Director, emphasized specific new programs being offered by the AGCC.

Haag then reported on state board action. In response to a request from the Kentucky GBA, the Indiana GBA will provide $50 for the 1986 NJS-Louisville premiums, with matching funds to come from the Indiana Junior GBA. The Board will submit a resolution that the AGCC sponsor only one national Guernsey show in the future to the national show committee for consideration. Recent efforts being made by the Central Indiana Guernsey Association to use equity money to expand high-solids markets and provide additional field service for Tri-State Milk Cooperative were explained.

He announced that a group of Guernsey breeders from Ontario, Canada would be touring northern Indiana in conjunction with the Indiana state sale on April 12 at Clear View Farm in Woodburn. The Board was seeking input from members about extending an invitation to the AGCC to hold its national convention in the Hoosier State. State annual dues have been raised from $10 to $12, with lifetime memberships remaining available for $100 each. The mailing list for the Indiana Guernsey News has been changed to include Guernsey enthusiasts from Indiana and surrounding states rather than all herds on test in Indiana.

The teller's committee indicated that Truman Weaver from Goshen was reelected to the Board, while Ron Hopkins from Sheridan was chosen as a new director. A moment of silence was observed in memory of friends who have passed away since the last meeting.

Awards of appreciation went to the Haynes family of Garrett for having hosted the state picnic, to the Haags for providing a location for the spring calf sale and to the Maurice Metzger family of Claypool for hosting the state sale. The Distinguished Service Award was then bestowed upon Oscar Weaver from Yellow Creek Farm in Goshen, Indiana. Lamar Hochstetler from Nappanee was introduced as the organization's newest lifetime member.

Honors for owning the highest-producing cow, Yellow Creek Noble Marge, and the top herd, 55 cows with 14,911M 705F 519P, went to Truman Weaver. Fourteen other dairies were then recognized for having averages of more than 12,500 pounds of milk. Additional production awards were presented, with credentials listed in the very complete meeting program.

After approving the actions of the state board in 1985, the meeting adjourned for a buffet lunch. David Metzger introduced the special guests. Junior Activities Chairman Ruth Sparks of Greenfield explained that the junior association would be selling Guernsey shirts as a money-raising project. New junior officers included Kent Wenger from Goshen, president; Theresa Sickels of Winchester, vice president and Pam Miller from Huntington, secretary. Production awards were given to Kari and Judith Wenger from Goshen, with Junior Gold Star Breeder certificates going to Judith Wenger, Jason

Ohio GBA Board of Directors (L-R) Wilbur Tomlinson, John Deininger, Richard Showalter, Janet Bates, John Richardson, Ollie Riegel, Lee Kohler, Martha Turley, Kenton Sherman, Ted Renner, Floyd Wachtel.

Lambrecht from Bedford and Theresa Sickels.

Todd Riggs from Evansville presented a State-Fair, prize-winning demonstration entitled, "The Great Bone Robbery." The entertainment and meeting concluded after Todd, Mark and Brian Riggs provided an enjoyable musical presentation.

Ohio State Meeting

Ohio Guernsey breeders met in Mansfield on March 21-22 for their annual convention. Festivities on Friday evening spotlighted the youth, with Lynn Barrick of Centerburg serving as master of ceremonies.

Amy Sunberg of Rock Creek was presented the N. H. Hill award for being the outstanding youth. Ralph Turley of Mansfield presented the junior production awards to Scott Martin of Attica, Todd McConnell of West Salem and Betsy Hunker of Tiffin. The award candidates to represent Ohio in national competition were named as Charlotte Wachtel of Big Prairie, Guernsey queen candidate; Lee and Becky Kohler of Baltimore, outstanding Guernsey young farmer; and Kurt Wachtel of Big Prairie, outstanding Guernsey youth.

Amy Sunberg was crowned the Junior Queen while Missy Kohler of Canal Winchester became the 1986 Ohio Guernsey Senior Queen.

The 1985 Award of Excellence for high milk and protein production went to Mona Lous Hornet Janie with 28,300 pounds of milk and 955 pounds of protein. She is owned by Joe Derr and Family of Carey. The high cow for butterfat production with 1,268 pounds was Spring Walk L H Etta, owned by Floyd Wachtel and family of Big Prairie.

Lee and Becky Kohler were recognized as having the high herd for milk and butterfat, while the high-protein herd award went to the Peter Yost family of London.

Spring Walk T Libby, owned by Spring Walk Farm, was the highest-producing cow of the 1985 district show champions, with 2-2 305D 17,030M 727F 588P.

The All-Ohio Honor Roll was unveiled and 41 new records were featured.

On Saturday morning President John Richardson of Wapakoneta presided over the annual meeting. Dr. David Zartman, chairman of the Ohio State University dairy science department, shared comments with the group. AGCC Director Ralph Turley reported on national affairs. Remarks were also made by AGCC Fieldman Ed Wright.

The standing committee reports were begun with Zada Crosser from Hanoverton presenting the audit information. Tom Derr of Carey summarized the status of the state futurity program. A synopsis of the overall sale program with a focus on the Ohio Show and Sale that afternoon was presented by Blaine Crosser from Marysville.

JoAnn Barger of Urbana and Bonnie Ayars of Mechanicsburg gave an update on the successes of the communications committee. The progress of Lake Central Guernsey Sires was reviewed by Lee Kohler. Sheri Kohler of Canal Winchester told about state youth activity. Eugene Phillips of Mount Vernon then gave the nominating committee report.

The new directors elected were John Deininger of Malvern, District I; Floyd Wachtel, District III and Ted Renner of Dalton, director at-large. The state officers for 1986 are Ollie Riegel of Amanda, president; Floyd Wachtel, first vice president; Wilbur Tomlinson of Ravenna, second vice president; Janet Bates of Southington, secretary-treasurer and Martha Turley of Mansfield, executive-secretary.

AGCC • CONVENTION
& National Heifer Sale
JUNE 16 • PEORIA, IL

Add Some Sweetness To Your Herd!

Selling On June 16
LES LEN FAYETTE JELLY
GI: +572M +22F +$71, CIT 4.4 CPI +147. PI: +598M +19F +$68 +16P, CIT +1.5, CPI +144. Born January 5, 1985. Sired by Fayette. Class GI winner at Ohio State Fair. Third Intermediate Calf, Western Ohio District Show.

Jelly's Dam By Choice
LES LEN M CHOICE JOLLY (VG-83)
1/86 CI: +271M +.06% +20F +$49, 92nd Pctle., CPI +79.
2-03 305D 2X 11,650M 4.6% 540F 3.6% 419P
3-03 260D 2X 10,930M 4.4% 481F 3.6% 391P
MC Deviation +1,938M +93F +68P.

The High-Testing Grandam
LES LEN TOP ROE JOLENE (VG-80)
4-07 365D 2X 14,710M 5.9% 861F
5-09 339D 2X 12,700M 5.6% 713F 3.9% 494P

With a pedigree like hers, "Jelly" will sweeten up your herd! Watch for her in Peoria at the National Convention and Heifer Sale.

LES LEN FARM

LESTER & HELEN
Route 1, Box 14
New Knoxville, OH 45871
(419) 753-2130

THE SETTLAGE FAMILY
Visitors Welcome

DEAN & MARY
Route 2, Box 71
St. Marys, OH 45885
(419) 753-2887

2½ miles southeast of St. Marys on State Route 29

Minnesota State Meeting

From LuElla Fuchs

The two-day meeting of the Minnesota GBA was held on April 4-5 in Detroit Lakes. This year's host was the Lake Region Association.

The board of directors and interested breeders met on the afternoon of April 4.

Page 74

Buy YOUR Choice

& National Heifer Sale

Of A Flush From . . .

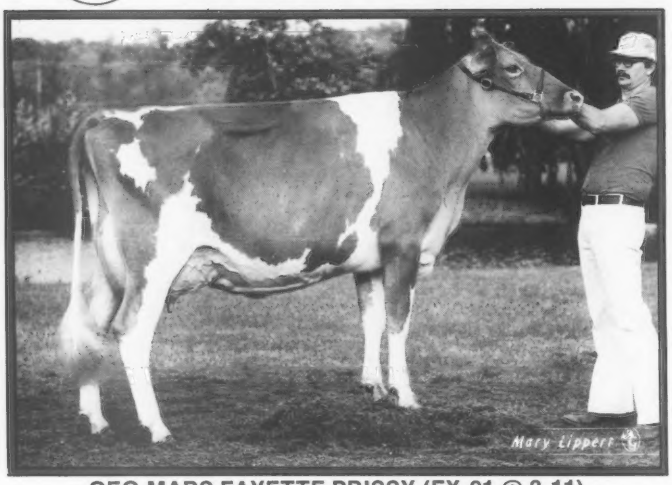

GEO MARS FAYETTE PRISSY (EX-91 @ 3-11)
1/86 CI: +727M +32F +$96, 99th Pctle. CIT +2.5, CPI +215
Number 48 in the breed for CPI
2-04 357D 2X 15,300M 5.1% 773F DHIR
3-05 337D 2X 16,810M 5.0% 836F 3.8% 634P DHIR
MCD +4,862M +282F. By Fayette. 1984 HM All-American Senior Two-Year-Old Cow. Second, 2nd BU, 1st B & O, three-year-old cow, 1985 NGS-Madison. Her VG dam made 647F. Her Choice son, Pecos, is being proven through DGS/Select Sires. "Prissy" was just fresh with a heifer.

To Sell In Peoria
"Prissy" will be superovulated shortly after the National Convention and Heifer Sales. The buyer has two options.
1. A Ron ET with 1/86 GI: +940M +20F +$88, CIT +2.2, CPI +194.
2. The buyer's choice of a calf resulting from the second flush to any Guernsey sire whereas mixed-semen service meets AGCC requirements.

Terms: One-third payment due the day of the sale, one-third payment due April 1, 1987, the final one-third payment due when the calf is picked up. Contact Kevin for more details.

ATTENTION: We also have a Fayette son out of a VG Choice dam with 2Y 14,020M 583F. If interested contact . . .

FRANKENBACH GUERNSEY FARM
MARVIN, KEVIN & ROSS FRANKENBACH
RR 2, Hannibal, MO 63401 • (314) 221-6843
Ten miles West of Hannibal, off Hwy. 36

CREEK VIEW ACRES
RAY AND MARGARET RICHARDSON
2597N, Route 2, Hwy. 26
Milton, Wisconsin 53563
Telephone (608) 868-2276

EDGEWATER MEADOWS
High-Producing Registered Guernseys
TOM AND NORVILLE LUEBKE
5385 Co Rd 123
Mayer, MN 55360
Telephone (612) 657-2149

Now is the best time to register your calves under six months of age.

MN MEETING from page 73

Kicking off Saturday's events was a tour of the 60-cow herd owned by Frank Kimm and family in Pelican Rapids. After the farm tour President David Anderson conducted the business meeting.

Lake Region Association President Carol Kleppe of Clearbrook welcomed breeders and guests. Dennis Tyrrell of Browerville was the emcee for the awards ceremonies that followed at the noon banquet. The afternoon's featured speaker was North Dakota State University Extension Veterinarian Dr. Kurt Wohlgemuth from Fargo, North Dakota. Also on the program were AGCC Fieldman Leslie Peckham of Fort Atkinson, Wisconsin; AGCC Director Phil Tennis from Hayward, Minnesota; National Milking Shorthorn President Harold Krause of Eagle Bend, Minnesota; AGCC Secretary-Treasurer J. F. Cavanaugh from Columbus, Ohio and Princess Kay of the Milky Way Stephanie Dickey.

This year the three senior Guernsey breeders honored by the GBA included Howard Tyrrell and Alvin Abrahamson of Browerville, and Harry A. Hess of Argyle. J. Duan Wirt from Maple Leaf Farm in Lewiston received the Outstanding Young Guernsey Farmer award, while Steve Cross from Sherburn earned Outstanding Guernsey Youth recognition. The new Minnesota Guernsey Princess was Dawn Enzenauer, the daughter of Marvin Enzenauer of Ellendale. Tina Larson of Claremont, the 1985 princess, will represent the state in the national Guernsey queen competition in Peoria, Illinois.

The seven breeders acknowledged as having exhibited the 1985 parish show grand champion females included Melvin Kern of Wadena, Bert Schwinghamer of Albany, Tina Larson, R. J. Wirt and family, Gordon Barlau and family of Norwood, Neill and Barton Heitke from Mora, and Gene Cross and family.

The top herd for milk and butterfat production with a rolling herd average of 14,065M 670F was Edgewater Meadows Farm, owned by Tom and Norville Luebke in Mayer. Other herds receiving production certificates were Walter Berning and sons from Albertville; Glen and David Anderson; Jerome and Dixon Rypka of Owatonna; Dale Molnau of Cologne; Brian Honnebrink from Belle Plaine; Gene Hanks of Winnebago; Edgar Fuchs and sons of Faribault; Chris Skaar of Hayward; Earl Wachholz of Winona; Neill and Bart Heitke, and Howard and Dennis Tyrrell.

The slate of officers re-elected for another one-year term was President David Anderson; Vice President Wesley Tennis of Hayward and Secretary-Treasurer Lu-Ella Fuchs from Nerstrand. Directors elected to their first three-year terms included Ben Laska of Winona; Dean Jirousek from Ellendale and Kevin Voorhees of Danvers.

Owners of the 1985 parish show grand champion females included (L-R): Duane Wirt, Pam Barlau Klatt, Gene Cross, Melvin Kern, Bert Schwinghamer, Tina Larson and Bart Heitke.

This Star Glows

From Minnesota To Illinois

AGCC • CONVENTION
& National Heifer Sale
JUNE 16 • PEORIA, IL

Selling

HILLDALE E STARGLOW

1/86 PI: +419M +10F +$41, CIT +1.1, CPI +94. This March Wagners T H Emory junior yearling sells open. Her maternal sister made 741 as a junior two-year-old.

Their Telestar Dam

HILLDALE TEL STAR (VG-85)

4-04 327D 2X 15,420M 5.1% 791F DHIR

Her Top Hornet dam carries the Hilldale prefix. She was sold as a yearling and then went on to top the 1979 Cornbelt Classic Sale at $2,900 and return to Hilldale Farm.

HILLDALE FARM

MINNESOTA

EARL WACHHOLZ
Route 1, Winona, Minnesota 55987
Telephone (507) 523-3437
Visitors Always Welcome

VIRLORN JANETS JANE 2912428 VACC

Born October 17, 1985

Bred and Consigned by Loren Dammann & Family

AGCC • CONVENTION
& National Heifer Sale
JUNE 16 • PEORIA, IL

BETTSWARD TELESTAR J R
GI: +846M +38F +$114, PDT +2.0, PTI +231
PI: +479M +16F +$ 55, PDT +1.2, PTI +117

VIRLORN MAVS JANET (EX-90 @ 5-11)
1/86 CI: +191M +18F +$41, CIT +1.1, CPI +92
MC Deviation +2,842M +169F
4-02 305D 2X 14,620M 4.7% 683F DHI
5-05 364D 2X 14,810M 5.2% 776F DHIR
6-07 160D 2X 10,723M 444F RIP
She is still milking over 60 pounds per day!

MAURANA WIS TELESTAR

MCDONALDS H JEANIE (EX-92 @ 7-0) GSD
1/86 CI: +831M +36F +21P +$109, 51%R
CIT +3.2, CPI +253 • MCD +5,130M +229F
3-08 365D 2X 21,997M 5.1% 1,111F

OLYMPIC VIEW B MAVERICK

VIRLORN DARI B JOSIE (D-79 @ 6-02)
5-01 360D 2X 13,470M 4.8% 645F DHI

Her Daughter-VIRLORN FAR JENNIFER (78)
5-00 305D 2X 17,050M 4.5% 774F DHIR

After reading this pedigree, plan to invest in this outstanding J R daughter out of an Excellent Maverick. "Jane" sells on June 16 in Peoria at the National Convention And Heifer Sales.

VIRLORN
GUERNSEY FARM

LOREN DAMMANN AND FAMILY • Route 1, Box 117 • Plato, MN 55370
Telephone (612) 238-2168 • *Visitors Welcome* • Four miles South of Plato

Behind the Barn

Jo Jo Miller of Pat Mar Ranch in Los Alamos, California was married to Robert Fulton, Jr., manager of a Texan Longhorn operation, on April 10. The Fultons now reside in Los Alamos, California. The bride's parents are Bob and Marie Miller from Templeton, California.

On March 12 Tom and Mary Lurvey of Boulder View Farm in Lone Rock, Wisconsin had their second child, a girl named Shannon Lee.

Hansen Farms, owned by the Gary Hansen family of New Lisbon, Wisconsin, were recognized for having the top Guernsey rolling herd average among 21st Century Genetics Cooperative members. The 54-cow herd made 13,803M 4.9% 677F.

Jack and Doreen Danhof of Hancock, New Hampshire had a daughter, Rachel Nichole, on March 21. The maternal grandparents are Glen and Ruth Schwemmer from Faunrows Guernsey Farm in Fort Atkinson, Wisconsin, while the paternal grandparents are Mr. and Mrs. Charles Danhof of Tucson, Arizona.

Mike and Becky Kaltenbach of Sherma Farms in Bellevue, Ohio had their first child, Kevin Henry, on May 1. The maternal grandparents are Kenton and Ila Sherman.

In December Farview Guernsey Farm, owned by Sidney Patey of Reeseville, Wisconsin, was highlighted in a major television network show, "America, You Are Too Young To Die."

Reduce Heat Stress

Reducing heat stress should be a high priority item *now* if results are to be seen this summer. Without doubt, heat stress will cause lower milk production and impaired reproductive performance. There are several things that you can do to reduce heat stress on cows.

1. Provide shade - In pastures, sunscreens or shade structures are needed where natural tree shade is inadequate. In some cases evaporative cooling systems might be practical in holding areas or near feed bunks. The key is to reduce exposure to direct sunlight and minimize crowding.

2. Provide plenty of clean, fresh water. Lowered water intake can cause heat stress because of a lack of water for evaporation. Water may get so hot in drinking troughs that cows will not drink it. Make water readily available, even if this requires some extra work.

3. Fly control - It is important to minimize the activity of the cow.

4. Schedule activities during the cooler parts of the day. Milking, feeding, heat detection and breeding should be performed during the cooler times of the day. Feeding and heat detection should be performed from three to four times per day instead of just once or twice.

5. Cool holding pens - Reduce crowding by handling cows in smaller groups. Large fans mounted for maximum air exchange and sunscreens to reduce direct sunlight can reduce holding pen temperatures significantly.

AGCC • CONVENTION & National Heifer Sale JUNE 16 • PEORIA, IL

Our Bonnet Is Full Of Surprises

Look For Our Bonnet In Peoria

MUNGLES JAMAICAS BONNET

Born April 6, 1984. Sired by Olympic View Jamaica. Due in August to FLF Telestar Ethel Elvis. Bred by J. Jene Mungle, now owned by Myles Mungle. First junior yearling, 1985 State Fair of Texas.

Bonnet's Excellent Dam

MUNGLES GABRIELS BONNET (EX-90)

4-05 305D 2X 16,580M 3.9% 643F

MCD +2,064M +54F. Sired by Mungles L Hornets Gabriel.

Buy this "Bonnet" at the National Convention and Heifer Sales on June 16 in Illinois.

We Support The Guernsey Genetic Growth Program

DAIRYBELT GUERNSEY SIRES

Mungle's Guernsey Farm

J. JENE MUNGLE • MASON B. MUNGLE

Route 5, Atoka, Oklahoma 74525

Telephone (405) 889-3478

OKLAHOMA GUERNSEY BREEDERS ASSOC.

AGCC • CONVENTION & National Heifer Sale JUNE 16 • PEORIA, IL

AGCC • CONVENTION & National Heifer Sale JUNE 16 • PEORIA, IL

Selling A Showy Senior Calf

TAG LANE FAY ALICIA
1/86 PI: +598M +19F +$68, CIT +1.5, CPI +144
1/86 GI: +686M +16F +$67, CIT +1.6, CPI +145
Born September 25, 1985
Sired by Fayette

Alicia's Gold Star Dam
LINROSE CHOICES ALICE (EX-91) GSD
1/86 CI: +500M +7F +$41, CIT +0.3, CPI +75
5-08 330D 21,760M 4.1% 892F
6-08 365D 24,540M 4.4% 1,085F 3.7% 914P
8-04 184D 13,258M 3.8% 505F 3.5% 448P RIP
MCD +4,477M +108F +171P. By Choice. Due in December to Fayette. Has a VG-87 sister by Top Dollar.

If you are looking for a good senior calf to show this season, then take a second look at "Alicia." Sired by the breed's top bull for PTI and type, she is out of one of Choice's highest-scoring daughters. Better yet, she has the genetic potential to produce well once in the milking string. Be sure to look for "Alicia" in Peoria on June 16.

Ranked 29th in the Nation for Butterfat
December 1985 LA 92 Records
14,927M 4.8% 714F 305D 2X ME

TAG LANE FARM

THOMAS A. GRISWOLD FAMILY
N8934 River Valley Road, Ixonia, Wisconsin 53036
Telephone (414) 261-9067
Plan to visit our herd . . . visitors are always welcome.

AGCC • CONVENTION & National Heifer Sale JUNE 16 • PEORIA, IL

Your Chance For A Fayette From A High-Testing Family

LEVEL GOLD FAY GIDGET
Born November 14, 1984. Bred to Admiral. 1/86 PI: +508M +16F +$57, CIT +1.7, CPI +130.

Gidget's Dam By Deacon
LEVEL GOLD DEACONS GRACIOUS (VG-86)
2-06 365D 13,040M 5.5% 714F 4.3% 561P
4-03 365D 14,870M 5.8% 865F 4.5% 674P
5-05 315D 16,000M 5.3% 846F 4.3% 691P
6-06 117D 7,310M 5.1% 376F 4.2% 304P RIP
Proj. 305D 15,355M 833F 657P Act.
MCD +334M +86F +84P. Bred to Fayette.

The Very Good Grandam
LEVEL GOLD P GIGI (VG-85)
4-08 332D 13,490M 5.1% 685F
Sold in the 1980 national convention sale in Minnesota to Gene Sivesind of Iowa.

Gigi's Maternal Sister
LEVEL GOLD DEACONS GERDA
2-05 330D 13,590M 4.7% 637F 3.6% 487P

The Very Good Great-Grandam
LEVEL GOLD G GINGER (VG-85)
6-05 335D 14,640M 4.8% 696F
Lifetime 2,023D 75,102M 4.8% 3,581F

This Fayette could be the fourth, consecutive generation of Very Good cows! Be sure to look for "Gidget" in Peoria on June 16.

LEVEL GOLD FARM

THE JENSENS-GENE, LIZ, LYLE AND NEIL
Route 1, Balsam Lake, Wisconsin 54810 • Telephone (715) 857-5405 or 5372
Visitors Welcome-Located 15 miles Northeast of Amery. From Highway 8, go N 5 miles on Highway E. Go 1 mile E on 180 Avenue.

Buyer's Choice of ET Females

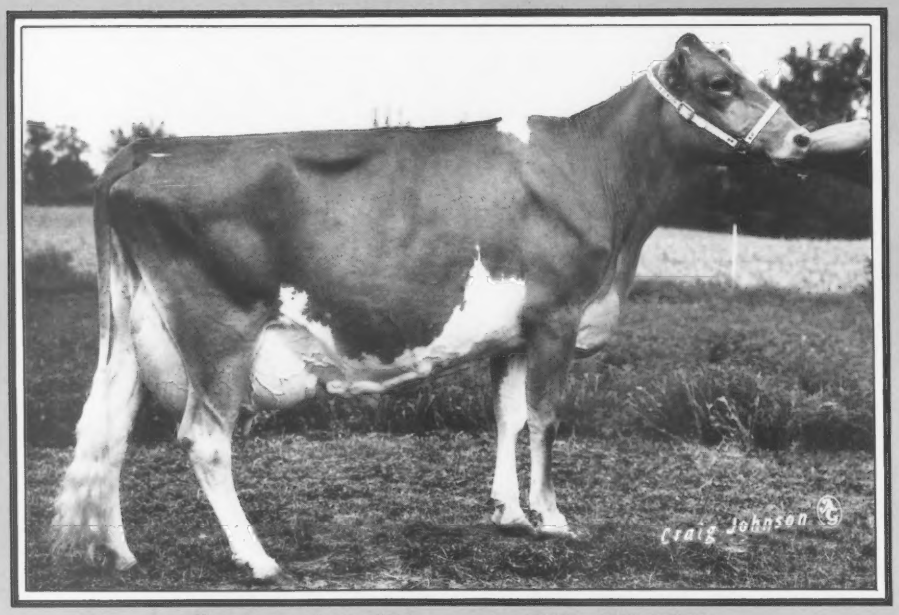

Earlynndale M Louetta (VG-88) GSD

1/86 CI: +812M +43F +29P +$119, 99th Pctle., CIT +1.4, CPI +227, CY$ +126

Number 36 in the breed for Cow Performance Index

4-03 337D 2X 18,480M 5.2% 966F 3.6% 659P DHIR

MC Deviation +7,111M +347F +234P. By Maverick. Under contract by several major AI organizations.

For our first consignment to any sale, we are sending our very best . . . the buyer's choice of one ET female from "Louetta." The possible sires include Merit Fortune Agni (+$123), Maurana Wis Telestar (PTI +208), Welcome Choice Admiral (+$104) and Harmony Quantity Volcano (+$88). Payment terms are for one-third of the purchase price on sale day, one-third of the purchase price on April 1, 1987 and one-third of the purchase price upon selection of the animal at three months of age.

This ET female will have a maternal brother, Earlynndale Emerson, being sampled by ABS. The ET female's dam has made her records under loose-housing conditions, and is a tall and dairy individual that breeds with one service and is hard to dry off. For more details, contact Rick Sanborn at . . .

Peb • L • Brook • Farm

The Doug Sanborn Family • 12173 Teachout, R 1 • Manitou Beach, Michigan 49253

Truly a Commitment To Quality • Telephone (517) 467-7102

MCD +5,632M +106F

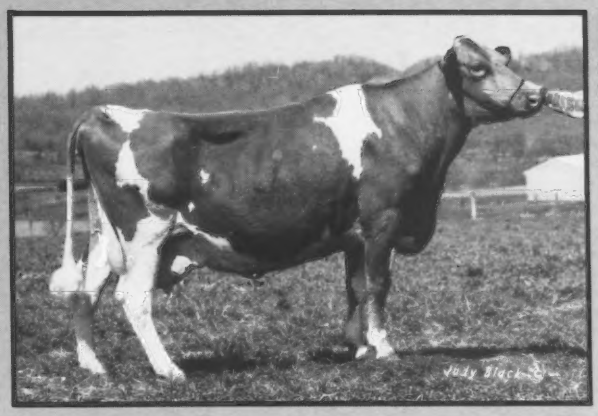

MAPLE KNOLL CHOICE OLIVE (EX-90)
1/86 CI: +564M +15F +$58, 95th Pctle., CIT +1.9, CPI +141
2-02 336D 2X 20,200M 4.0% 814F
3-03 365D 2X 19,480M 3.9% 754F
By Choice. Fresh in May and selling open. Her Maverick dam is VG-84. The next dam by Lyrene May Rose Prince made 627F

An Excellent Choice daughter, "Olive" has shown her ability to milk and reproduce with two records over 19,000M. To add this high-producer to your herd, bid last on "Olive" at the National Convention and Heifer Sales in Peoria on June 16.

1985 DHIR LA 65 Recs. 15,170M 4.6% 728F • 24th for Milk, 26th for Butterfat In The Nation

Visitors Are Welcome
RICHARD O. & VICTORIA M. SMITH
RD 2, Box 260
New Hope, Pennsylvania 18938
Telephone (215) 598-3054

Cherry's ONLY T H Emory Daughter...

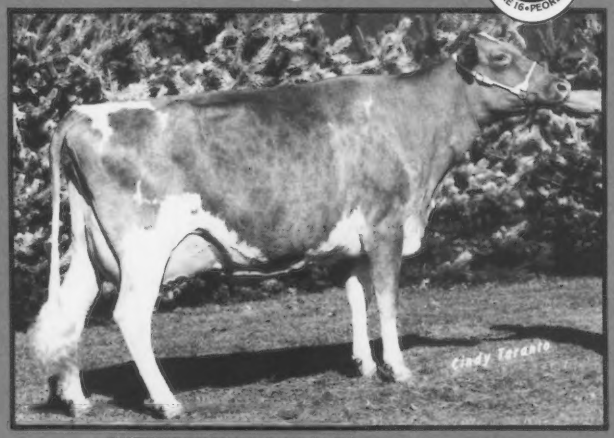

BUTENSCHOENS P W CHERRY (EX-91 @ 9Y)
6Y 305D 2X 16,980M 4.2% 710F
MCD +1,802M +94F +16P. 1981 Reserve All-American Aged Cow; Junior All-American Aged Cow.

A Rare Opportunity To Buy A Member Of One Of The Breed's Outstanding Cow Families

...A Showy Yearling Sells In Peoria

FOUR WINDS EMORY CHARM-ET
Born March 1, 1985. She was going to be our jr. yearling show heifer this season until they convinced us to send her to Peoria. A Johne's vaccinate.

Cherry's Other Showy Daughters

VALLEY VIEW CHERRY CANDY (VG-88)
1983 IL State Fair Grand Champion

SHADY VIEW DF STRAWBERRY
1st 2-Yr-Old, 1st BU, 1985 WI State Fair
3rd Sr. 2-Yr-Old, 2nd BU, NGS-Harrisburg.

FOUR WINDS BT BLOSSOM ET
2nd Intermediate Calf at the 1985 WI State Fair to our All-American.

FOUR WINDS FAYETTE CHER
A fancy Fayette senior calf for '86

FOUR WINDS FARM
WILLIAM & CLARK VILTER & FAMILIES
N56 W30020 Highway K
Hartland, Wisconsin 53029
Telephone (414) 367-2803

HOT OFF THE PRESS

Guernsey Foundation Honor Scroll

These people have made tax-deductible contributions to the Guernsey Foundation since January 1, 1986.

Herbert and Margaret Borden
Daniel W. Brubaker
Elmer and Thelma Clapp, Jr.
John Desmond
H. S. Dunning
Arnold and Betty Kessler
Massachusetts GBA
Richard Merritt
New York GBC
Samuel and Helen Pickett
Richard and Louise Sawtill
Gordon and Katherine Shortsleeve
Lois Whitcomb and Family
And individual AGCC staff members

Total contributions to date: $8,275

For more information about the Guernsey Foundation or to make your contribution, contact a Foundation officer.

J. F. Cavanaugh, P.O. Box 27410, Columbus, OH 43227, (614) 864-2409
W. Lee Moore, Jr., chairman, 1104 Praetorian Bldg., 1607 Main St., Dallas, TX, 75201, (214) 748-2895
Daniel W. Brubaker, 150 W. Mosby Rd., Harrisonburg, VA 22801, (703) 434-4384
Myron Erdman, RR 1, Box 85, Chenoa, IL 61726, (815) 692-3090

How To Calculate Rolling Herd Averages

By Dr. Kathy Lee

Have you ever tried to estimate your new rolling herd average (RHA) before your records were received from the Dairy Records Processing Center (DRPC)?

How many times have you been surprised (pleasantly or otherwise) when your reports have arrived? RHA is not simply an average of all lactations completed during the past 365 days. The difference between this month's test day average (*all* cows in the herd) and last year's corresponding test day average (for example, May 1985 *vs.* May 1986) will not always reflect the change that you expect in your RHA. However, it is generally safe to say that if the current test day average is larger than the test day average for the month dropped, then the RHA will increase. The converse is also true.

Test Interval

Test interval (TI) begins the day after the previous date of test and ends on the current date of test. In other words, TI is the time span between two successive test dates. If the previous test date is April 17 and the supervisor returns on May 19, then the test interval length is 32 days.

Test interval production for each cow in the herd is calculated by using her production on the last test day and the most current test day. Using the above TI of 32 days, we can calculate the TI production for a cow that produced 50 pounds milk on this test day and 60 pounds on the previous test day. During the past 32 days, the cow is credited with 60 pounds for the first 16 days and 50 pounds for the last 16 days. Her total TI production is 1,760 pounds of milk [(16 x 60) + (16 x 50)]. Test interval production for the entire herd can be obtained by adding the TI production of all cows.

Several exceptions exist in calculating a cow's TI production by the above method. For the first and last test intervals of a cow's lactation, both current and previous test day milk weights are not available. Production records would be overestimated if the first test-day milk weight were simply multiplied by the number of days in the first TI. Overestimation would also occur if the last test-day milk weight were used as the daily production for each day in the last TI. The Shook factors were developed to adjust TI production in the first, second and last test intervals.

Cow-Days

The number of cow-days for a TI is an accumulation of the days that each cow was in the herd during the TI. Let's look at three TIs:

1) TI is 30 days with 100 cows (both milking and dry) in the herd on the current test day. No new cows enter the herd and no cows leave the herd. Total cow-days is 3,000 (30 x 100).

2) One cow leaves the herd five days before the current test day so she only contributes 25 days to total cow-days. The 99 cows in the herd on test day have been in the herd for the entire TI. Cow-days for TI two is [(99 x 30) + 25] or 2,995 days.

3) The herd size begins at 99 cows. A new cow enters the herd 10 days after the previous test day. No cows leave the herd during TI three. Total cow-days is calculated as [(99 x 30) + 20] = 2,990 days.

Cow-days for the three TIs combined is 8,985 days. Computation of total cow-days is an important step in calculating RHA.

Now that you know how to calculate cow-days, you will probably want to try this procedure the next time that the supervisor visits your farm, right? It should not take more than four or five hours, especially if eight or 10 first-calf heifers have calved at various times during the TI. In addition, remember the five or six cows that were culled since the last test. Considering the amount of time needed to complete such a problem by hand, it is easier to appreciate the tremendous capabilities of computers.

Rolling Herd Averages

To calculate RHA, total yearly milk production for the herd and the total cow-days for the year are needed. Since we are working with TIs, we must accumulate test intervals to obtain the past production year. Generally the past 12 TIs will contain approximately 365 days. Partial TIs cannot be used, so the most recent, consecutive TIs which have a total span closest to 365 days are used.

If the supervisor visited a farm on the 15th of every month, then the total for Days in Test Period for the last 12 test intervals would be 365 days (366 for a leap year). Of course, the supervisor cannot visit a particular herd on the same date every month. As a result, the past testing "year" may not be exactly 365 days. However, the total days in the past 12 test intervals will generally be fairly close to 365 days. Using the past test intervals that come closest to totaling 365 days

ensures that the RHA will be representative of production during the past year.

After computing total cow-days and total TI production for each TI comprising the past year (usually the last 12 test intervals), the TI values can be added to obtain the yearly totals. Total yearly production is divided by total yearly cow-days. This value, which represents the average daily production per cow for the past year, is then multiplied by 365 to get RHA.

No adjustments are made for age, stage of lactation, number of dry cows or length of the dry period. Consequently, extended records and long dry periods will lower a RHA.

RHAs for pounds of butterfat and pounds of protein are calculated in the same manner as for milk production. Total yearly production for butterfat and protein must be determined. The same yearly total for cow-days would be used. The RHAs for butterfat and protein are each divided by the RHA for milk and then multiplied by 100 to calculate butterfat percent and protein percent.

The author is an extension dairy scientist at Virginia Tech. This article was excerpted from the Virginia Dairyman.

Open Cows Mean Lost Income

Dairy producers lose from two to three dollars a day in potential income for every cow that has not conceived or is open beyond 85 days past calving.

Most of this lost income results from lower milk production through longer calving intervals, says Dr. Jack Britt, professor of reproductive physiology at North Carolina State University in Raleigh, NC.

"Cows that calve every 14 months do not produce as much milk over their lifetime as those who calve every 12 months," he says. "This is just as important as milk losses through disease or mastitis infection. It's potential money not collected by the dairy producer."

For a producer with a 100-cow herd, this could result in $6,300 lost if animals are left open an additional 21 days . . . the time period between a cow's heat cycle.

Along with lower milk production, additional open days cost producers through fewer calves produced over the lifetime of the cow. Costs also include veterinarian bills, expensive replacement animals and additional semen for insemination.

Heat Detection, Records

To cut down on these losses, Britt recommends that producers work to reduce the number of unnecessary open days through a good heat detection program and systematic record keeping.

"Between 60 and 70 percent of the problem behind unnecessary open days is failure of the producer to properly detect heat," says Britt.

Studies have shown that dairy producers miss up to 50 percent of cow heat periods. Similar studies show that about 20 percent of cows are bred while not in heat, resulting in wasted semen and failed impregnation.

Cows usually go through their heat or estrus cycle every 21 days, though this can range from 18 to 24 days.

This heat cycle begins when the cow's follicle in the ovaries releases estrogen, which acts on the animal's reproductive tract to prepare it for conception. At this time, the cow's egg is released and the animal shows outward signs of heat.

Heat usually lasts about 15 hours. After heat, the egg is released and, in its place, the corpus luteum produces progesterone, which keeps the cow out of heat. About 17 days later, this progesterone from the corpus luteum begins to decline. This causes a new follicle to start producing estrogen and another heat cycle starts.

If the cow becomes pregnant, then progesterone levels remain high and heat cycles will stop until after calving.

Heat Detection Tips

Since heat detection is fundamental to an efficient reproductive program, Britt recommends the producer set aside at least two to three times during the day to do nothing else but look for cows in heat.

"A cow in heat is mounted by herdmates and each mount lasts about seven seconds, so it is important for the producer or his staff to keep a close eye on his herd for signs of individual heat," says Britt.

"Convenient times to check for heat, however, are often the poorest times for detection," he continues. "Feeding time, for instance, is one of the worst, since the cows are all gathered in a group and don't often show signs. Early in the morning and late in the evening are good times

Page 83

GCC • CONVENTION
& National Heifer Sale
JUNE 16 • PEORIA, IL

SELLING

A Ron Bred To Fayette

ALVIEW RONS OLIVIA

1/86 PI: +665M +8F +$52, CIT +1.1, CPI +110. This Ron daughter is due on July 14 at one year, 11 months of age to Fayette.

Olivia's Dam With Two 700F Records

ALVIEW PRINCES OMA (VG-81)

3-02 330D 16,300M 4.7% 764F
5-02 340D 16,350M 4.5% 743F

By Kellogg Nances Prince. Her Fayvor daughter made 751F and is VG-88.

The Grandam With 140,000M

ALVIEW CHAMPION OLETA (D-76)

7-06 365D 16,050M 4.6% 743F
Lifetime 3,806D 140,650M 4.6% 6,536F. By Champion.

"Olivia" is from one of our best cow families. This family continually produces and reproduces quality animals. Invest in our best on June 16 in Peoria.

Another Cow That Makes Us Proud

ALVIEW T S MARIAM (EX-90 @ 3-03)

1/86 CI: +643M +37F +$99, 99th Pctle., CIT +1.5, CPI +196
Number 75 in the breed for CPI
2-03 365D 16,370M 5.1% 831F 3.7% 608P

MC Deviation +4,609M +302F +151P. By Telestar. Fresh in late March with a Ron heifer. Mariam's Maverick dam made 4-2 365D 17,020M 4.4% 751F.

ALVIEW FARM

Route 2, Spokane, Missouri 65754
C.W. BARNHART - Telephone (417) 587-3602
ERIC BARNHART - Telephone (417) 587-3674

HOME OF THE NEW WORLD PRODUCTION CHAMPIONS

"BLOSSOM"—37,860M "MAXINE"—1,737F

HOOSIER GUERNSEYS

AGCC • CONVENTION • & National Heifer Sale • JUNE 16 • PEORIA, IL

She's A Real Beauty

Blossom's First Daughter To Sell At Public Auction

"BEAUTY ET"

This February 16 ET calf will be sired by Rozelyn DM Ernies Able (+$111) or Maurana Wis Telestar (+$117).

Beauty's "World Class" Dam

YELLOW CREEK CHOICE BLOSSOM (EX-92) GSD

1/86 CI: +1,324M +40F +$145, CIT +1.4, CPI +269
6-00 365D 3X 37,860M* 4.1% 1,537F*
MCD +11,956M +390F. World leader for milk production. Number 15 on the high-CPI list. By Choice.

Blossom's Class-Leading Dam

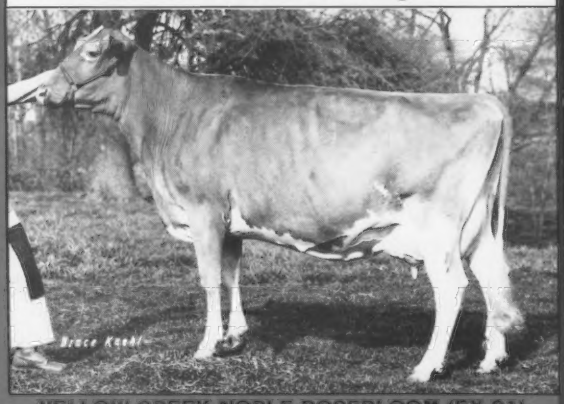

YELLOW CREEK NOBLE ROSEBLOOM (EX-91)

4-09 365D 2X 24,750M* 4.1% 1,012F
MCD +2,133M. By Yellow Creek Prince Noble.

Blossom's High-Indexing Daughter

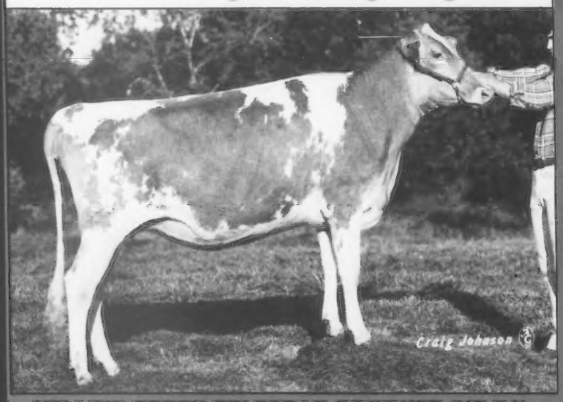

YELLOW CREEK TELESTAR BOUQUET (VG-84)

1/86 CI: +916M +33F +$109, 99th Pctle., CIT +1.2, CPI +206
3-04 Proj. 305D 2X 18,846M 883F ME
Number 59 in the breed for CPI. By Telestar. Her November Big Tex son is available.

Blossom's Full Sister is a Class Leader

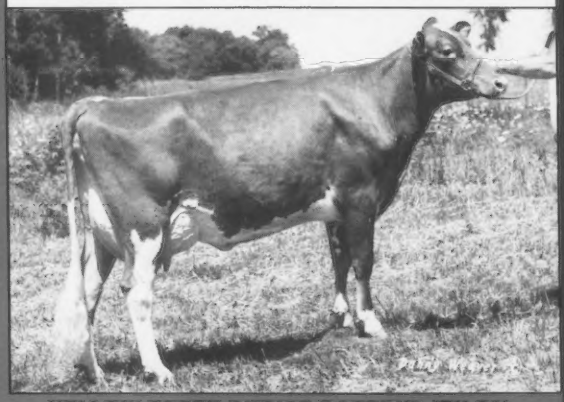

YELLOW CREEK CHOICE ROSEBUD (EX-91)

1/86 CI: +639M +17F +$66, 97th Pctle., CIT +1.4, CPI +141
3-04 305D 2X 23,160M* 4.4% 1,020F
MCD +6,980M +221F. By Choice. A Milk Flow Queen.

Backed by two generations of Excellent, national class-leading dams, this first daughter out of "Blossom" to sell at public auction is "a real beauty." Don't miss her on Monday, June 16 in Peoria.

YELLOW CREEK FARM

"Breeding Better Guernseys Since 1931"

TRUMAN WEAVER

25202 CR 36, Goshen, Indiana 46526 • Phone (219) 875-5664

Gold Star Breeder 21 times

Seven miles West of Goshen @ CR 11 and 36

INDIANA

INDIANA GUERNSEY BREEDERS ASSN.
R 2, Box A202
Silver Lake, Indiana 46982
Telephone (219) 982-8100

The Leader of the Pack

In This Double Gold Star Herd

WABANAKI MILKY PVP PET (VG-86)
1/86 CI: +289M +13F +$39, 88th Pctle.
7-00 305D 23,790M 4.1% 984F 3.4% 809P DHIR
345D 25,551M 4.3% 1,095F 3.5% 886P DHIR
MC Deviation +5,274M +136F. A 1985 Milk Flow Queen.

Best wishes to the Askews of California with our "Heather" on the show circuit this season.

19th For Milk In The Nation - December 1985 LA 14 Recs. 15,929M 4.7% 751F

WABANAKI GUERNSEYS
At Springdale Farm
THE WHITCOMB FAMILY
RD 2, Box 281, Belfast, Maine 04915 • Telephone (207) 342-5446

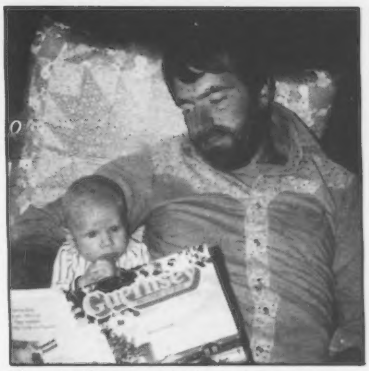

They start looking at the Journal at a young age in Nebraska! James Imig of Seward, Nebraska shows son, Joel, some Journal highlights.

OPEN COWS MEAN LOST INCOME from page 81
because most of the mounting occurs between 6:00 p.m. and 6:00 a.m."

Heat Detection Signs

A cow standing to be ridden is the main sign that she is in heat, but it is not the only sign, says Britt. Bellowing or attempting to ride other cows may indicate heat is approaching.

"Restlessness and fence walking are other heat signs," says Britt. "During heat, the cow's appetite and milk production may be reduced. Rugged hair or mud over the tail can mean that the cow has been ridden."

During heat, the lips of the vulva often become reddened and clear strings of mucous may be discharged from the vulva; this may be a good signal for cows that show no other signs.

Some cows may show a bloody discharge about two days after heat occurs. Though this means it is too late for breeding, it is a good indication of when heat has occurred.

This is a marked improvement over previous technology, since other tests take up to 40 minutes to run and are more expensive.

Record Keeping Important

Along with a good heat-detection program, Britt also strongly recommends consistent and accurate record keeping on each cow's reproductive cycle.

"Keep records on when the cow goes into heat, along with breeding and calving dates," he suggests. "Also keep records on the technician who does the insemination and the semen used."

"It's always a good idea to keep track of any health problems the cow has before and after breeding," he adds.

Good records will not only help plot the individual cow's heat cycles and breeding record, says Britt, but it can also provide an aid to the veterinarian if trouble arises.

Good heat detection and record keeping can lead to fewer unnecessary open days among the dairyman's herd. And that can mean a more profitable dairy operation.

Know How Much Your Cows Are Eating

The only way to know whether or not your dairy cows are getting the required amount of nutrients is to know how much they are eating, says James G. Linn, dairy specialist with the University of Minnesota's Agricultural Extension Service.

"Weigh forages and grains once per month and use feed test dry matter information to determine dry matter intakes," he says. "Changes in moisture contents of grain can have a significant impact on dry matter amounts supposedly being fed."

Nutrient requirements of cows are expressed in two ways . . . as a percentage of the total ration or as absolute amounts. "However, cows require absolute amounts of nutrients per day, and not percentages," Linn says. "Rations may look balanced from a percentage standpoint, but if cows are not eating enough of the ration to satisfy their absolute requirements, then production will drop to the level of absolute nutrient intake."

Take, for example, two cows fed a 16 percent crude protein ration. If cow A consumes 40 pounds of dry matter, then she will consume enough crude protein to support 60 pounds of milk; whereas if cow B consumes 45 pounds of dry matter, then she will consume enough crude protein to support 70 pounds of milk, Linn explains.

Linn says, "The key factor with high-producing cows is they all have good appetites. Encourage high dry-matter intake by feeding a balanced ration containing high-quality forages and grains. Know how much cows are consuming and balance rations accordingly."

Low Butterfat Tests

Depressed butterfat tests are usually caused by inadequate fiber intake from the diet.

Milk fat synthesis in the mammary gland depends upon the production of adequate amounts of acetic acid in the rumen. Acetic acid is the end-product of the digestion of fiber in hays and silages by rumen microorganisms. The fermentation of all feeds in the rumen causes the production of acid. The digestion of starches in grains produces considerable acid but very little acetic acid. Forage boluses go through regurgitation, in other words "cud-chewing." Regurgitation produces saliva which buffers acid production in the rumen. When the amount of forage or its particle length are inadequate, acid production is increased, buffering is reduced, acetic acid production is lowered and fat test is depressed.

If your test is low, then have your forages checked for fiber content. You probably need to reduce concentrate or grain feed. Silage may be chopped too fine. Do not chop at less than one-quarter inch. Feed more hay or add a buffer to the ration, such as sodium bicarbonate.

Next Issue:
Watch for Great Cow Contest Nominees

1986 Joint Type Appraisal Schedule

A multiple-breed Uniform Functional Type Traits Appraisal format involving Guernseys and Jerseys is now in effect on a regular seven- to 10-month schedule. In order to prepare preprinted worksheets all applications listing animals to be appraised must be submitted to the AGCC 30 days before an area schedule begins. Applications may be obtained from the AGCC, or submit a copy of the most recent DHI sheet showing the cows' registration numbers. TPE herds must also submit a listing of cows.

May	Illinois, Indiana, Wisconsin
June	Kentucky, Tennessee
July	Connecticut, Iowa, Maine, Massachusetts, Minnesota, Nebraska, North Dakota, Rhode Island, South Dakota
August	Arkansas, Colorado, Idaho, Kansas, Missouri, Montana, Oklahoma, Utah, Wyoming
September	Alabama, Arizona, Louisiana, Mississippi, New Mexico, Texas
October	California, Nevada, Oregon, Washington
November	Delaware, Maryland, New Jersey, Pennsylvania, Virginia, West Virginia
December	New Hampshire, New York, Vermont

HERD REGISTER FEE SCHEDULE (Effective April 1, 1985)

	FEMALES			MALES*		
Age In Months:	**Member On TPE**	**Member**	**Non-Member**	**Member On TPE**	**Member**	**Non-Member**
Animals under 6 months	10.00	13.00	18.00	20.00	26.00	36.00
Animals 3 to 8 months	15.00	20.00	25.00	30.00	40.00	50.00
Animals 12-24 months	20.00	25.00	30.00	40.00	50.00	60.00
Animals over 24 months	30.00	35.00	40.00	60.00	70.00	80.00

*Includes an official AGCC Performance Pedigree

GENETIC RECOVERY FEES	**Members & Non-Members**
Original Animal (OA)	$ 5
Provisional Register (PR)	7
Genetic Recovery (GR) Regular Herd Register fees (minimum Herd Register fees will apply if submitted with OA and PR ancestors.)	

TRANSFER FEES	**Members & Non-Members**
Transfer of Title (submitted within 60 days of date of sale)	$12
Transfer of Title (submitted after 60 days from date of sale)	20
Complete herds transferred at one time within a family or when certain provisions are met with transfer to or from partnership (Write for rules and Special forms)	5
Transfer to Canadian buyer (Includes automatic re-registry in Canada)	15

DUPLICATE CERTIFICATES	7.50
RESERVED PREFIX (except for AGCC Junior members)	10

Johne's Vaccinate Herd Listing

Any herd consisting of all or part registered Guernseys may participate in the AGCC's Johne's Disease Herd Vaccinate Listing. To qualify, the herd must be on a continuous vaccination program, using vaccine purchased from a licensed, accredited veterinarian. The herd owner and veterinarian both certify the date on which the herd was started on the vaccination program and the number of vaccinates in the herd.

The AGCC maintains a list of current qualifying herds, the date their vaccination programs began and the number of vaccinates in each entire herd. Following are the first 10 herds to submit applications for this new listing program.

Bradley, Norman & Morris, Fort Atkinson, WI
July 1976 132 vaccinates
Garber, Ray, Chambersburg, PA
August 1977 117 vaccinates
Hoard, W. D. & Sons, Fort Atkinson, WI
November 1979 145 vaccinates
Level Square Associates, Henderson, MD
March 1984 40 vaccinates
Mann, Alan & Barbara, Silverton, OR
April 1979 139 vaccinates
Martin, Homer, Orrville, OH
May 1985 4 vaccinates
Morrow, John B., Tyrone, PA
January 1984 61 vaccinates
Pralle, Bernard, Onalaska, WI
September 1979 65 vaccinates
Spoke, Joseph J., Waterloo, WI
March 1981 88 vaccinates
Yoder, Calvin W., Kalona, IA
January 1982 27 vaccinates

Due to uncertainties in the mails, the Guernsey Breeders' Journal cannot assume responsibility for prior delivery of issues carrying advertising of sales scheduled for less than 14 days after publication date.

Rocky Maple Associates
HARRY, CLETUS & STERLING FREY
Route 5, Box 194
Hagerstown, Maryland 21740
(301) 824-2852
Visitors Always Welcome

SLATEWAY TOP PILOT IMAGE (80)
2-07 326D 16,780M 4.3% 725F
SLATEWAY FARM
BILLY P. AND MARY H. SLATER
26521 Howard Chapel Dr., Damascus, MD 20750
Telephone (301) 253-5237

Thanks to Rick Sanborn, MI, buyer, and the contenders on Wheatland Telestar Minnie, top of the WI State Sale.
WHEATLAND FARM
GILBERT WRIGHT, JR.
R 1, Box 180, Shepherdstown, WV 25443
Telephone (304) 876-6530

A Plus 1,000-Pound Herd And Ranked Nationally
Sixth for Butterfat — 15th for Milk
12/85 LA 36 Rec. 16,190M 4.9% 798F
+2,108M +92F from 1984
Visitors Welcome — Friends Expected
Marodore Farm
LEE AND BECKY KOHLER & FAMILY
5745 Burchey Road, Baltimore, OH 43105
Telephone (614) 756-4533

Renwind Farm
TED RENNER AND FAMILY
17286 Old Lincoln Way
Dalton, OH 44618
Phone (216) 828-2604

When you next are looking for top Guernseys, be sure to look for the Bigger, Better, Buckeye-Bred Brand!
Ohio Guernsey Breeders' Assn.
Martha Turley, Executive Secretary
1030 Marion Road, Mansfield, OH 44906
Telephone (419) 756-2571

Visitors Always Welcome
MAPLE LANE FARM
BRYAN AND DIANA WOLFE
2138 Dodgeville Rd., Rome, OH 44085
Telephone (216) 563-5473

Thanks to the buyers of our consignments at the OH Spring Sale.
R-WAY GUERNSEYS
REED & JANET BATES & FAMILY
5029 SR 305, Southington, OH 44470
Telephone (216) 898-7195

DA-BREN FARMS
RICHARD & BERNITA SHOWALTER
Route 2, Box 117, Convoy, OH 45832
Telephone (419) 749-2352
Jim Oechsle • Herdsman

Bla-Arl Guernseys
THE CROSSERS
10774 Gavers Road, Hanoverton, Ohio 44423
Telephone (216) 223-2169
Joy-Mist Guernseys
CHARLES HARRIS & FAMILY
33654 King Road, Salem, Ohio 44460
Telephone (216) 222-1553

THE JOHN RICHARDSON FAMILY
BALMORAL FARMS
Route 4, Box 57, Wapakoneta, OH 45895
Telephone (419) 657-6647

Calendar

Sales

June 4, Berlin, MA Chedco Farm Complete Dispersal, Merryman Co., mgr. **CANCELLED**

June 5, Lancaster, PA England Farm's Complete Dispersal, PA Guernsey Sale Pavilion, Merryman Co., mgr.

June 16, Peoria, IL National Heifer and Convention sales, IL GBA, mgr.

June 21, Thorp, WI Krause Farm Milking Herd & Bred Heifer Dispersal, at the farm, WI GBA, mgr.

July 12, Fowlerville, MI Michigan State Sale.

Aug. 2, Lynden, WA Olympic View Invitational Sale.

Aug. 2, Waverly, IA Cornbelt Classic Sale, Bremer County Fairgrounds, Guernsey Marketing Service, mgr.

Sept. 1, Ottawa, KS Mo-Kan Classic, Franklin County Fairgrounds, MO & KS GBAs, mgr.

Sept. 20, Onalaska, WI Fauver Hill Farm Partial Dispersal Sale, at the farm, WI GBA mgr.

Oct. 1, Madison, WI World Premiere Guernsey Sale, Bachmann & Bovre, Inc., mgr.

Meetings

June 13-16, Peoria, IL 109th AGCC annual meeting and convention.

June 28, Columbia, KY Kentucky GBA Field Day, Host-Richard Lee Walker.

June 28, Goshen, IN Indiana GBA Field Day, Valley Set Farm.

June 28, Ames, IA Iowa GBA picnic, Suneslope Farm.

June 29, Gresham, OR Oregon GBA picnic, Spencer Guernsey Farm.

June 29, Plato, MN Minnesota GBA picnic, Virlorn Guernsey Farm.

June 30-July 3 Pacific Northwest youth tour.

July 1, Atoka, OK Oklahoma GBA field day, Mungle's Guernsey Farm.

July 5, Watertown, NY New York GBC picnic, Littlefield Farms.

July 19, LeRoy, KS Kansas GBA annual meeting and picnic, Atlasta Farm.

Aug. 1, Rochester, MN North Central Type Conference, Olmstead County Fairgrounds, Dr. David Dickson, conference leader.

Dec. 6, Oklahoma City, OK Oklahoma GBA annual meeting, Heritage House Smorgasbord.

Shows

July 12 Oregon Youth Show.

July 21, Neillsville, WI Wisconsin State Show, Clark County Fairgrounds, George Barlass, judge.

Aug. 14, Skowhegan, ME Skowhegan State Fair, Dr. Lee Majeskie, judge.

Aug. 16, Louisville, KY Kentucky State Fair, Walt Frahm, judge. Aug. 13 (Jr. Show) Gary Estes, judge.

Aug. 16, Columbus, OH Ohio State Fair, Fowler Branstetter, judge. Aug. 14 (Jr. Show) Steve Moff, judge.

Aug. 23, Indianapolis, IN Indiana State Fair, Robert C. Griggs, Jr., judge. Aug. 21 (Jr. Show), John Roeschley, judge.

Aug. 29, Detroit, MI Michigan State Fair, Truman Weaver, judge.

Sept. 6, Lincoln, NE Nebraska State Fair, Sonny Bartel, judge. Aug. 29 (Jr. Show) Tom Aitchison, judge.

Sept. 8, Hutchinson, KS Kansas State Fair.

Sept. 15, Nashville, TN Tennessee State Fair, J. Nelson Maddux, judge. Sept. 13 (Jr. Show) Fowler Branstetter, judge.

Sept. 22, Memphis, TN Mid-South Fair, Dr. John Wilk, judge. Sept. 21 (Jr. Show) Jerry King, judge.

Sept. 22, Oklahoma City, OK State Fair of Oklahoma. Sept. 21 (Jr. Show).

Sept. 26, Tulsa, OK Tulsa State Fair. Sept. 28 (Jr. Show).

Oct. 1-2, Madison, WI NGS-Madison, NJS-Madison, World Dairy Expo.

Oct. 19, Columbia, SC South Carolina State Fair, Dr. Lee Majeskie, judge. Oct. 16 (Jr. Show) Dr. Lee Majeskie, judge.

Oct. 27, Dallas, TX State Fair of Texas, Kenneth Vaughan, judge. Oct. 19 (Jr. Show) Jerry King, judge.

Nov. 11, Louisville, KY NGS-Louisville, NAILE, John Housley, judge. Nov. 8 (NJS-Louisville) Ralph Turley, judge.

Deadlines

June 1 Deadline for the Pennsylvania Directory.

June 10 Deadline for the August 5 "Convention" issue.

Aug. 1 Deadline for September 25 "Sire" issue featuring Fayette.

Sept. 1 National youth essay contest entries due.

Advertisers

Agri-Graphics, Ltd. ... 32
Alchrist Farm ... 22
Allied Genes ... 2
Alview Farm ... 81
American Breeders Service ... 14, 15
Artesia Acres ... 9
Atlasta Farm ... 12
AT & T Tickets & Tours ... D17
Balmoral Farms ... 34
Bauer, Art ... D17
Bay Meadow Farms ... 70
Beauty View Farm ... 31
Beaver Creek Farm ... 32
Behling, Marion ... D17
Bennett Ridge ... 9
Bla-Arl Guernseys ... 84
Boesche, Jim & Carol ... D15
Branstetter Dairy ... 10
Burgess Farm ... 10
Butler Hill Guernseys ... 32
Carlton County GBA ... 63
Carr Creek Farms ... 31
Catoctin Guernseys ... 8
Cedar Hedge Guernseys ... 7
Century Genetics ... 55
Chedco Farm ... 4
Churcholm Guernseys ... 66
Circle R Guernseys ... 24
Clover Jack Farms ... 86
Co-Hill Farms ... 22
Country Green Farm ... D17
Cozy Nook Farm ... 7
Creek View Acres ... 74
Crocker Guernseys ... D10
Cross-Lea Guernseys ... 63
Crown Hill Farm ... 63
Dan-Ba-Lee Guernseys ... 11
Da-Bren Farms ... 84
Davis's Farms ... 31
Dendel's Orchards ... 11
Derinda Guernsey Farm ... D11
DeVries Dairy Farm ... D17
District III GBA ... D12
Dolly Run Farm ... 12
Edgewater Meadows ... 74
Eljim Farm ... D7
England Farm Complete Dispersal ... 30
English Prairie Farm ... D12
Fairview Guernsey Farm ... 9
Fix Dairy Farm ... D16
Flora Farm ... 9
Flor-Vick Farm ... 63
Forest Lake Farm ... 8
Four Winds Farm ... 79
Frankenbach Guernsey Farm ... 74
Glory Guernsey Acres ... D12
Green Hill Farm ... 63
Green Waves Guernseys ... 63
Guerndean Guernseys ... 31
Guernsey Breeders' Journal ... 55
Guernsey Foundation ... 80
Guernsey Marketing Service ... D7
Havana Heights Farm ... 63
Hillcrest Farm ... 26
Hilldale Farm ... 75
Holcomb's Guernsey Farm ... 65
Idle Neer Farm ... 59
Illinois GBA ... D6
J-Mar-Nell Farm ... 29
Ju-Don's Guernsey Farm ... 64
Knife Lake Guernsey Farm ... 63
Laeschland Farm ... 60
Laesch Brothers ... D8
Laesch's Reg. Guernsey Farmers ... D3
Lake Central Guernsey Sires ... 32
Land of Living ... 3
Lane View Farm ... D14
Langmanor Reg. Guernseys ... 7
Lavon Farms ... 31
Lebanon Valley Farms ... 12
Les-Len Farm ... 73
Level Gold Farm ... 77
Lily Lane Farm ... 63
Lincrest Farms ... 32
Lizdan Hill Guernseys ... D5
Locust Hill Farm ... 63
Lor-Dan Guernseys ... 11
Lyndale Farms ... 8
Lyonden Sire Service ... D12
Maple Knoll Farms ... 79
Maple Lane Farm ... 84
Maple Leaf Farm ... 16
Marfred Farm ... 8
Marodore Farm ... 84
Martin Oaks ... 8
Minnesota GBA ... 63
Mohr, Larry ... D17
Muehling Meadows ... D11
Muffets Twin Acre Guernseys ... D10
Mungle's Guernsey Farm ... 76
Myown Guernseys ... D20
National Convention & Heifer Sales ... 56, 57
Nedrow Farms ... 23
Nells Glow Guernseys ... 13
Neslekcim Farms ... 20
New York GBC ... 9
Oak Bull Farm ... 72
Oberland Farms ... 34
Ohio GBA ... 84
Okaw Valley GBA ... D12
Olympic View Farm ... 63
Orner Farms, Inc. ... 12
Pat Mar Ranch ... 34
Peb-L-Brook Farm ... 78
Peters Guernseys ... D7
Penn-Del Farm ... 12
Pine Ridge Farm ... 16
Pleasant Point Guernsey Farm ... 29
Pleasant Valley Farm ... 61
Pride-N-Joy Farms ... 34
Pure Gold Guernseys ... 12
Pursley Guernsey Farm ... 65
Raemelton Farm Dairy ... 68
Rankin Farms ... D18
Renwind Farm ... 84
Ripley Farm ... 9
Rockiridge ... 67
Rocky Maple Associates ... 84
Roes-Mor Farm ... D19
Rolling Lea Farms, Inc. ... 11
Rolling Meadows Farm ... 7
Rozelyn Farm ... 63
R-Way Guernseys ... 84
Schutzland Guernsey Farm ... 7
Schutte Farms ... 25
Select Sires, Inc. ... 88
Serven Farms ... D17
Shadylawn Farm ... 31
Shamrock Farms Company ... 31
Shenmont Farms ... 58
Sherma Farm ... 17
Slateway Farm ... 84
South Carolina GBA ... 8
Spring Walk Farm ... 62
Sun Dale Farms ... 11
Suneslope Farm ... 61
Sunnydale Guernseys ... 59
Tag Lane Farm ... 77
Tamarack Farm ... 7
Theesfeld, Ed and Joanne ... D16
Toolite Farm ... 9
Tripple T Guernsey Farm ... 31
Trotacre Farm ... 69
University of Illinois ... D1
Up the Creek Farm ... 71
Valley Oaks Guernseys ... 21
Valley Set Farm ... 55
Valley View Farms ... 70
Veguita Guernseys ... 31
Virlorn Guernsey Farm ... 75
Wabanaki Guernseys ... 83
Wagner's Guernsey Farm ... D2
Walnut Corner Farm ... D4
Walnut Lane Farm ... 12
Walnut Manor Farm ... 11
Wern Farms ... 87
Western Guernsey Sires ... 23
Wheatland Farm ... 84
Wild Rose Farm ... D17
Willows Farm ... 12
Win Crest Farm ... 63
Wisconsin GBA ... 7
Wispride Guernseys ... 9
Wright, Ed & Shirley ... D4
Yellow Creek Farm ... 82
Yost Guernseys ... 34

YOUR CHOICE

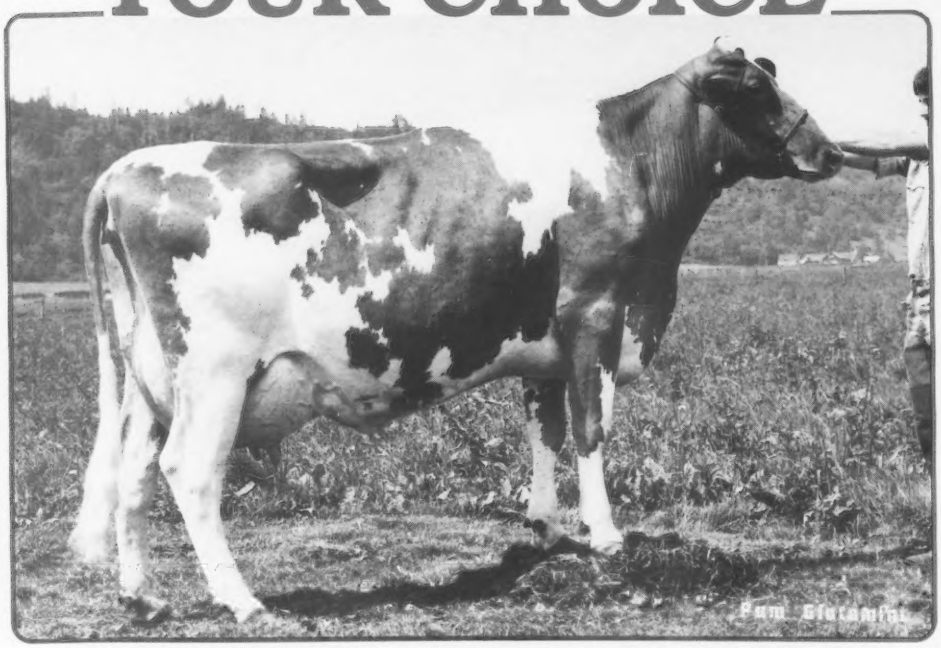

GR-OLLIMAC CHOICE VICKIE (EX-91) • CIM +867, CI$ +101
Four-lactation average 20,994M 4.4% 926F 3.6% 746P
5-09 365D 2X 28,790M 4.37% 1,258F 3.52% 1,012F

AGCC • CONVENTION
& National Heifer Sale
JUNE 16 • PEORIA, IL

We are selling a choice of five ET heifer calves out of what we consider to be one of the top cow families in the country. These November 1985 calves are sired by Fayette. They have a maternal brother by Nances Prince at Select Sires. And, a maternal sister by Telestar scored EX-91 with CIM +1,079 and CI$ +130. She is ranked number 22 in the breed for CPI. Each of these calves have the numbers, the pedigree and the looks to be as good if not better than their family members.

We are offering terms. Please contact us or the Guernsey Marketing Service for more information.

Clover Jack Farms

"In The Heart of the Redwood Empire"

Henry & Pam Giacomini

RFD Box 56
Ferndale, California 95536
Telephone (707) 786-4072

PROGRESS

Guernsey breeders are breeding better cattle to enhance the value of their herds, using the best genetic tools available for production and type.

For The Future

It's Great To Be Three!

Think of the great future that lies ahead. A focus on youth is the answer for the challenge of the future.

Chester Philip Williams just celebrated his third birthday. He is the sixth generation of the Williams family.

We Believe You Get More For Your Money with Guernseys!

WERN FARMS

1948-1986

Chester and Barbara Williams S36 W29657 Wernway Road, Waukesha, WI 53186 • (414) 547-3377

Creating A Standard Of Excellence In The Production Of America's Finest Milk

ADMIRAL SONS

A Welcomed Choice at Select Sires

A promising future awaits Select Sires' World Class Guernsey lineup through the sampling of several outstanding Admiral sons. HOLIDAY is no exception, as his closest two dams both rank in the top 25 of the breed for CPI. Production, test and type, all poured into one mold, make HOLIDAY and his stablemates genetic leaders for tomorrow. Contact your Select Sires Representative today for the next generation of powerful Admiral genetics.

7G246 Renwind Admiral Holiday
Genetic Index +880M +41F +$119
Pedigree Index +623M +27F +$81
(Admiral x Telestar) aAa: 156

A SAMPLE OF SELECT ADMIRAL SONS

7G221 Valley Oaks Beas Bounty
(Admiral x Corporal)

7G230 Maple Leaf Commandant
(Admiral x Maverick)

7G235 Five Star Admiral Skipper*
(Admiral x Top Marine)

7G239 Pierce Farms Admiral Shipmate*
(Admiral x Quantity)

7G254 Olympic View Adm Brave-ET*
(Admiral x Top Hornet)

7G255 Mona Lous Admiral King
(Admiral x Maverick)

7G261 FLF Admiral Icey Isaac-Twin*
(Admiral x Dusty)

*Select Sires is pleased to sample these bulls with AGCC regional young sire sampling groups.

SELECT SIRES INC.

Select The PROfessional In A.I.

Select Sires, Inc./11740 U.S. 42/Plain City, OH 43064/614-873-4683

WE USE MVE TANKS FOR SAFE STORAGE

A family of 12 farmer-owned and controlled cooperatives

AW—Burlington, WA/**CVBA**—Logan, UT/**COBA**—Columbus, OH; Tyler, TX/**ECSS**—Waupun, WI/**ETABA**—Knoxville, TN/**KABA**—Louisville, KY/**MABC**—East Lansing, MI
MIDSOUTH—Miss. State, MS/**MINNESOTA SS**—Kandiyohi, MN/**PRAIRIE STATE**—Hampshire, IL/**TABA**—Franklin, TN/**VANC**—Rocky Mount, VA